The Los Angeles Times

Twenty-third Year.

In One Part—General News Sheet—14 Pages

PER ANNUM, $9.00 | PER WEEK, 20 CENTS. PER MONTH, 75 CENTS.

MONDAY MORNING, AUGUST 15, 1904.

ON ALL NEWS STANDS, TRAINS AND STREETS. | 5 CENTS

Theaters.

MOROSCO'S BURBANK THEATER—OLIVER MOROSCO Lessee and Manager
A Packed House Again Last Night—Ringing Applause Every New Moment.
Eighth Week of the OLIVER MOROSCO COMPANY, Presenting
"In the Palace of the King."
PRICES—15c, 25c, 35c and 50c. PHONES—M. 1270, Home 1270.
SPECIAL—A Matinee will be given THURSDAY AFTERNOON, when Harry Mestayer and Adelle Cavelier, supported by a picked company, will present Ibsen's "GHOSTS." Seat sale opens this morning.
NEXT WEEK—"A CONTENTED WOMAN."

GRAND OPERAHOUSE—THE FAMILY THEATER. MAIN ST., Bet. First and Second.
EVERY NIGHT THIS WEEK, with MATINEES TUESDAY and SATURDAY, the Established Favorites, THE ULRICH STOCK COMPANY, in a Great Melodrama.
"The Counterfeiters"
Teems with the life movements of a great city of today, from stock exchange to the under world.
PRICES—10c, 20c and 30c. PHONES—Main 1067, Home 418.
NEXT WEEK—"ESCAPED FROM SING SING."

ORPHEUM—Modern Vaudeville—Tonight—
EVERY NIGHT. SPRING ST., Bet. Second and Third. MATINEES—WEDNESDAY, SATURDAY, SUNDAY
.... CHARMION ....
TWO BIG NEW ACTS—OLIVE MAY and J. W. ALBAUGH, Jr., in their comedy, "The Girl from Kokomo." REVUE COMEDY FOUR, "What's the Answer" McCABE, SARINE and HALL, Comedy. LEE GLOPAZ, Semilliertes. NEW MOTION PICTURES. MARCUS and GARFIELD, on a Skate. DECKER, RUSSO, ARAMOFF—Last Week of Grand Opera Trio.
PRICES—10c, 25c and 50c. BOTH PHONES 1447.

CASINO THEATER—SPRING ST. Near Fourth. PHONES WYATT & MOROSCO Managers
Fourteenth Consecutive Week—Still Biggest Success—THE OLYMPIA COMIC OPERA CO.—TONIGHT—EVERY NIGHT—The Mighty Monarch of Merry Musical Comedies
"When Reuben Comes to Town"
A Mammoth Banquet of Musical Gayety, Vaudeville Specialties and Dainty Beauty.
NEXT WEEK—"THE MIKADO."
PRICES—25c, 35c and 50c. MATINEES SUNDAY and SATURDAY—First Floor Reserved, 25c; Children 10c. Seats always selling seven days ahead, 9 a.m. to 9 p.m.

BROADWAY THEATER—SIXTH AND BROADWAY. CONTINUOUS MODERN VAUDEVILLE.
COOLEST AND BEST VENTILATED THEATER IN THE CITY.
SIX BIG EASTERN ACTS, right from the New York United Vaudeville Circuit. MATINEE EVERY AFTERNOON at 2 o'clock, prices 10c. Children 5c. EVENING, 8 o'clock—Same Admission 10c, Reserved Seats 20c. Phone Main 1045.

CHUTES PARK—EVERY AFTERNOON AND EVENING.
LAST WEEK OF THE..... PHOENIX INDIAN BAND THIRTY MUSICIANS
Special Programme Every Day. Admission 10c. Farewell Concert Next Sunday Evening in Chutes Theater. Watch for later announcements.

Amusements and Entertainments.

HUNTINGTON OSTRICH FARM—THE ORIGINAL AMERICAN FARM.
Brood of Ostrich Chicks Just Hatched
TAKE PASADENA CARS ON MAIN STREET.

DR. ALEXANDER J. McIVOR-TYNDALL—
1338 S. GRAND AVE. (Opposite Pacific Hospital.) Phone White 8805.
Classes in Psychic Science Study Mondays, Wednesdays and Fridays, afternoon or evening, 8 p.m. Mental and nervous diseases treated by Psychic Science methods of healing.

WARM PLUNGE—North Beach, Santa Monica—
Filled fresh every day. Safe Surf Bathing free from dangerous currents.

Superb Routes of Travel.

QUICK SERVICE—2½ Hours from L. A. to Avalon—
...Santa Catalina Island...
Our Marine Band of 28 Artists

GOLF LINKS—Sportiest and best kept.
CANVAS CITY—Ideal Camp Life.
BUNGALOW VILLA—A delightful cluster of canvas cottages.
METROPOLE—A modern hotel on the American plan.
WONDERFUL SUBMARINE GARDENS—As viewed through twenty fathoms of crystal waters.
GLASS TANK EXHIBIT—Of living wonders of the deep surpasses in variety that of any other aquarium in the world.
"AVALON" our new steamship, 1400 capacity—speed 17 miles per hour. Equipment superb.
SANTA CABRILLO, where cool breezes blow, new Island resort 18 miles from Avalon, reached direct via Salt Lake line and steamship Hermosa—Rev. Mills lectures here.

Leave Southern Pacific Depot connecting with S.S. "Cabrillo"
Saturdays 8:30 a.m. 1:00 p.m. *5:05 p.m.
*Sundays 9:05 a.m.
Other days 8:30 a.m. 1:00 p.m.
*Salt Lake Route makes this connection. Also at 9:05 a.m. on other days with S.S. Hermosa.

Grand Illumination of Avalon and Eruption of Sugar Loaf Next Saturday Night.
Excursion tickets round trip from Los Angeles $2.75. Saturday and Sunday Excursions $2.50.
Banning Co., 222 S. Spring St., Los Angeles.

To San Francisco by "Fast Line," 24 Hours—
Elegant first-class, $6.50 second-class (one berth and meals,) the elegant steamships SANTA ROSA or STATE OF CALIFORNIA. Leave REDONDO Wednesdays and Sundays 7 p.m.
From PORT LOS ANGELES Wednesdays and Sundays 11 a.m.
SAN FRANCISCO to Way Ports—Leave San Pedro 6:00 p.m.:
SANTA BARBARA or COOS BAY, Aug. 1, 5, 9, 13, 17, 21, 25, 29, Sept. 2.
From SAN FRANCISCO Tuesdays and Saturdays 4 p.m. Leave PORT LOS ANGELES Mondays and Fridays 4 p.m. REDONDO Mondays and Fridays 6 p.m. Lowest rates to all points via San Francisco and Seattle. Ticket and Freight Office 253 SOUTH SPRING ST. W. R. MEECH, District Passenger Agent. A. DENT, Gen. Passenger Agent, 10 Market St., San Francisco.

PACIFIC S. S. COMPANY—"SPRECKELS LINE."
For VENTURA, Aug. 16, for HONOLULU, SAMOA, NEW ZEALAND and AUSTRALIA: S.S. ALAMEDA, Aug. 27, for HONOLULU; S.S. MARIPOSA, Sept. 14, for TAHITI. For literature and particulars apply to HUGH R. RICE, Agent, 218 West First Street, Los Angeles.

Timely Special Announcements.

AWARDED 18 MEDALS—
Visitors to Southern California should not miss the opportunity of having photographs taken under the most favorable conditions of atmosphere in the world.
Steere's
Studio 140 S. SPRING ST., Opp. Hollenbeck.

PHONE 732— 331-333 SOUTH MAIN STREET.
ANYWHERE—ANY WAY—ANY TIME **AUTOMOBILE LIVERY**

"ESTA" PIANO PLAYER STANDS FOR PERFECTION.
WILLIAMSON PIANO CO., 327 South Spring Street.

INVESTIGATING THE PRIVATE CAR LINES.

[BY DIRECT WIRE TO THE TIMES.]

CHICAGO, Aug. 14.—[Exclusive Dispatch.] The Department of Commerce and Labor has undertaken the investigation of the private car lines with a view of recommending such legislation or enforcement of such laws. The department has been in Chicago and a representative is here now. Much of their work has been among packers, who have been reluctant to have gathered is said to have gathered information which supports the contention that the private car industry has its railroads and in addition, the shippers in its employ.

The investigation which the Interstate Commerce Commission made into the operation of the Armour car line in connection with the fruit carrying traffic, and the decision of the commission based thereon, have aroused far reaching interest in the investigation. Recent disclosures regarding the operation of private car lines have tended to show that the railroads virtually are compelled to use the private car lines in the transportation of dressed meats and other packing-house products, coal, oil, and livestock on pain of losing traffic if they refuse. The same power compels railroads to pay owners of private cars a mileage which reaches 1 cent a mile for both loaded and empty cars. It has been shown that one car line used in the carrying of dressed meats pays fully 300 per cent. net upon the investment, so that packers could afford to lose money upon their packing-house industry so long as they had their profits on private cars.

CHOLERA IN RUSSIA.

ST. PETERSBURG, Aug. 15.—The Messenger announces the closing of the land frontier of trans-Caspian territory, owing to the prevalence of cholera in Persia.

BRIEF WEATHER REPORT.

FORECAST for Los Angeles and vicinity: Partly cloudy, with thunderstorms in the mountains; light west wind.

YESTERDAY: Maximum temperature, 90 deg.; minimum 68 deg. Wind 5 a.m. west, velocity 1 mile; 5 p.m. southwest, velocity 12 miles. At midnight the temperature was 70 deg.; clear.

TODAY: At 3 a.m. the temperature was 67 deg.; clear.

SAN FRANCISCO and vicinity: Cloudy; fresh westerly wind with fog.

[The complete Weather Report will be found on page 8.]

POINTS OF THE NEWS IN TODAY'S ISSUE OF The Times

INDEX.

1. Japanese Control the Adjacent Seas. In Good Company.
2. Disasters on the Rail.
3. Not a Local Encampment.
4. Work of Frank F. Stone.
5. At the City's Gates.
6. Editorial Page: Paragraphs.
7. Seeks Charge of Dog Pound.
8. Weather Report.
Liners: Classified Advertising.
10. Public Advertising.
11. Sporting Events of the Day.
12. Our Neighboring Counties.
13. Los Angeles County News.
14. The City in Brief: Paragraphettes.

SYNOPSIS.

THE CITY. Young patient jumps out of window at Pacific Hospital to his death....Police capture man supposed to be one of gang passing spurious bank notes....Despondent Shabell fires bullet into his mouth....Society for Prevention of Cruelty to Animals wants to take charge of dog pound. Great gathering of Masons at funeral of late Omri Bullis....Mischief beaten by Marie and Venus in yacht race. Hot cussing of umpire at ball game. Fulerton father again puts stop to young lady's matrimonial plans....No through trains on Santa Fe on account of more washouts....Body of an unknown found in reservoir....Belden, who was stabbed by "Pegleg" Barber, will recover....Fish dinner results in ptomaine poisoning.

SOUTHERN CALIFORNIA. Pasadena bee colonies in danger of starvation....Body of unknown Mexican with bullet hole through head found near Riverside....Fullerton youth arrested at Whittier for horse stealing....Alhambra district severely damaged by Saturday's storm....La Cañada citizens booming their section....Ventura [illegible] hold monster celebration at Oxnard. Timely questions asked by Santa Monica taxpayers....Marriage of Avalon couple a surprise....Large attendance at Christian Assembly at Long Beach. Leper family deported from Colton. Accident in Long Beach plunge...Mexican horsethief escapes from Riverside officers....Murderous assault at Colton.

PACIFIC SLOPE. Ex-Postmaster Lawrence of Hasen confesses attempt to kill Garrison....Goldfield saloonkeeper shoots two men...Soldiers at Atascadero....Proposed boycott of the Harriman system in eastern Washington....Rushing goods to Tanana.

GENERAL EASTERN. Forests of valuable rubber trees discovered in Brazil....Pith of news from the Middle West....Spring and winter wheat crops. One man killed and forty injured in Tennessee train wreck....Engineer saves train from disaster.

POLITICAL. Muskegon News turns Republican....Campaign textbook of the G.O.P....Parker at the foot of Slide Mountain....Taggart's grand opening....H. Gassaway Davis to be notified.

FOREIGN. BY CABLE. American demands granted by Turkey....British torpedo-boat destroyer Decoy sunk in collision....British bark Inverkip sinks and twenty persons drown....No sympathetic strikes in Europe.

THE GREAT WAR. Japanese defeat the Vladivostok squadron in lengthy battle and sink the Rurik. They now control the sea and commerce....Capt. Shestakovsky tells the Czar how he insulted the Jap....The Ryeshiteini sighted near Elliott Islands. Japanese Port Arthur army strengthened....Rumors of the fall of the stronghold.

GOLD FROM KLONDIKE.

Canada's Geological Survey Reports Upward of Ninety-seven Millions of Dollars Shipped.

[BY DIRECT WIRE TO THE TIMES.]

OTTAWA, Aug. 14.—[Exclusive Dispatch.] The report of the Geological Survey of Canada for the past year, recently issued, shows that since 1896 upward of $97,000,000 worth of gold has been shipped out of the Canadian Yukon. The production of the precious metal in this district amounted to only a few hundred thousand dollars eight years ago. In 1900, it had leaped to $22,000,000, but since that record it has steadily declined several millions each year until last year the production amounted to $13,250,000.

It is said that practically all this gold has been taken out of claims in about half a dozen creeks in the Klondike district, and the decreasing production of this wealth is largely attributed to the exhaustion of the best deposits. Although the production is apparently decreasing, it is shown, on the other hand, that the mining activity in the Yukon is increasing. Machinery is being extensively introduced for mining operations, with the result that many abandoned claims and low-grade gravels are being now worked.

AT THE WHITE HOUSE.

WASHINGTON, Aug. 14.—Chairman Cortelyou, who was in the city for the day, had a long conference with the President. The chairman will return to New York tomorrow. Secretary Hay was at the White House for some time tonight, as was also Secretary Wilson. The latter had just returned from the West, and gave the President some information regarding the political and crop conditions in that section of the country.

THE GREAT WAR.

JAPANESE CONTROL THE ADJACENT SEAS.

Kamimura Gains Complete Victory Over the Vladivostok Squadron.

Russian Cruiser Rurik is Sunk and Cruisers Rossia and Gromoboi Flee to the Northward—Official Statement from Tokio on the Reyshitelni Episode—Operations on Land.

[BY THE ASSOCIATED PRESS—P.M.]

TOKIO, Aug. 14, 4 p. m.—[By Asiatic Cable.] Vice-Admiral Kamimura encountered the Russian Vladivostok squadron at dawn today north of Tsu Island, in the Straits of Korea, and attacked the enemy at once. The battle lasted for five hours and resulted in a complete Japanese victory. The Russian cruiser Rurik was sunk, and the cruisers Rossia and Gromoboi fled to the northward after having sustained serious damage.

Vice-Admiral Kamimura cables to the Navy Department that the injuries inflicted upon his vessels were slight. The fate of the crew of the Rurik is not known. It is presumed that many of them were killed or drowned.

The strength of the fleet under Vice-Admiral Kamimura is not known, but it is presumed he had the Adzuma, Idsomo, Iwate, Takashiho and other light cruisers.

Tokio is joyous over this news, as it gives the Japanese mastery of the sea and restores commerce.

NEWS CONFIRMED FROM CHEFOO.

[BY THE ASSOCIATED PRESS—P.M.]

CHEFOO, Aug. 14, 6 p. m.—The report that the Russian steamer Rurik was sunk in the engagement with the Japanese fleet in the Straits of Korea and that two other Russian warships escaped has been authoritatively confirmed.

CASUALTIES OF AUGUST 10.

[BY THE ASSOCIATED PRESS—P.M.]

TOKIO, Aug. 14, 3 p. m.—The following are the casaulties sustained by the Japanese in the action of August 10: On board the battleship Mikasa, Admiral Togo's flagship, there were four officers and twenty-nine men killed, six officers and twenty-nine wounded. The armored cruiser Yakumo had one officer and eleven men killed and ten men wounded. On board the armored cruiser Nisshin, seven officers and nine men were killed and two officers and fifteen men were wounded. Ten men were wounded on the armored cruiser Kasuga. The torpedoboat destroyer Asagiri had two men killed. On board torpedoboat No. 38 one man was killed and eight were wounded.

SEIZURE OF THE RYESHITELNI.

[BY THE ASSOCIATED PRESS—P.M.]

TOKIO, Aug. 14, 3 p.m.—The Navy Department has issued the following statement covering the Chefoo incident:

"According to reports received to date, the Asashiwo and Kasumi, belonging to the first destroyer flotilla, Capt. Fujimoto commanding, were dispatched in search of the enemy's ships, scattered during the engagement on the night of August 10. They found a vessel resembling one of the enemy's destroyers and gave chase, but lost her in the darkness.

"Continuing the search, they discovered that she had entered the port of Chefoo. The Japanese ships waited outside the port, but the Russian failed to leave.

"Capt. Fujimoto, anticipating its escape by night, if possible, to attack merchant vessels, entered Chefoo with the two destroyers and found the Russian destroyer Ryeshitelni remaining undisarmed.

"Lieut. Terashima was then sent to the Russian vessel with a message to the effect that the Japanese commander expected him to leave by dawn or surrender.

"The Russian commander refused to comply with either demand, and while the conference was still going on, he was heard instructing his men to blow up the ship. At the same time, he caught hold of Lieut. Terashima and threw him overboard. Our interpreter was next thrown overboard by some Russian sailors, and others among the sailors showed signs of resistance.

"While this was progressing, the forward magazine exploded, killing and injuring some of our men. We then captured the destroyer and retired.

"Our loss by the explosion was one man killed and four men mortally wounded. Lieut. Terashima, our interpreter and nine others of the boarding party were wounded."

JAPS' PORT ARTHUR ARMY.

[BY THE ASSOCIATED PRESS—P.M.]

ST. PETERSBURG, Aug. 14.—A dispatch from Mukden states that the Japanese Port Arthur army has been largely reinforced, and has taken up positions in two large bodies, one on the heights between Lung Wung Tao and Pigeon Bay, and the other on the hills near Louisa Bay. Guns have also been placed on the heights east of Wolf Hill.

SHORT ARMISTICE AGREED ON.

[BY THE ASSOCIATED PRESS—P.M.]

CHEFOO, Aug. 15, 1. a. m.—A Chinese junk just arrived reports that the Russians and the Japanese at Port Arthur August 8 agreed on a short armistice August 12.

SIDELIGHTS FROM LIAO YANG.

[BY THE ASSOCIATED PRESS—P.M.]

ST. PETERSBURG, Aug. 14.—The Boerse Gazette has recieved the fellowing from its Liao Yang correspondent: "Twelve Japanese regiments have left in the direction of Port Arthur. It is stated on trustworthy authority that the Mikado has ordered that Port Arthur must be taken at any cost, even if it necessitates the suspension of operations in Manchuria, and it is quite possible the main Japanese force will proceed to Port Arthur within a few days. Rain has stopped all operations."

PEACE POLICY BEING URGED.

CZAR IS ADVISED TO FOLLOW UP DOMESTIC HAPPINESS.

War Party's Attitude Has Not Been Affected by Repeated Disasters—No Telling What Turn Affairs May Take in View of the Present Condition of Affairs.

[BY DIRECT WIRE TO THE TIMES.]

ST. PETERSBURG, Aug. 14.—[Exclusive Dispatch.] Intelligent Russians cherish today very different emotions from yesterday's jubilation. Their joy at the birth of the Czarevitch enhanced what at first was regarded as a change of fortune in their favor in the Far East. It was known only that the Port Arthur fleet had sailed out to voluntary battle. The Russians jumped to the conclusion that this was proof that Port Arthur was safe against a land attack, and that the fleet had taken the offensive. It was disclosed today that it was an act of desperation which resulted in complete disaster. The effect was more depressing than any event of the war, and intelligent opinion for the first time is discussing the question whether the Baltic fleet can now be sent and the larger question of the wisdom of continuing an inglorious struggle.

The popular plea grows more and more urgent that the Czar should seize the opportunity of his domestic good fortune to proclaim peace. The war party's policy has not been affected by the repeated disasters, and there is reason to fear that the Emperor will deem it inexpedient to defy them. It is even hinted that to do so would involve him in serious danger.

It is recalled that there was strong reason to believe that the assassins of Czar Alexander were not Nihilists, but that the crime was instigated by members of his entourage to prevent the signature of the constitution he was about to grant.

It is useless to speculate on what turn affairs may take in regard to the listing in Russia.

INSULTED THE JAP.

SHESTAKOVSKY TO THE CZAR.

[BY THE ASSOCIATED PRESS—P.M.]

ST. PETERSBURG, Aug. 14.—[By Atlantic Cable.] The Emperor has received the following telegram from Capt. Shestakovsky, commander of the Russian torpedo-boat destroyer Ryeshitelni:

"On August 11 I arrived at Chefoo from Port Arthur with the Ryeshitelni, bearing important dispatches, having effected a passage through two blockading lines. According to the orders of Rear-Admiral Grigorovitch, I disarmed the ship and lowered my flag. All formalities were duly carried out.

"In the early morning of the 12th I was in port, when I was piratically attacked by the Japanese, who had approached with two torpedo boats and a cruiser, and who sent a party under an officer as though to enter into pour parlers. Not having arms to resist, I ordered the making of preparations to blow up my ship.

"When the Japanese began to hoist their flag, I insulted the Japanese officer by striking him and throwing him into the water. I then ordered my crew to throw the enemy into the sea. Our resistance, however, proved unavailing, and the Japanese took possession of the boat.

"Explosions occurred in the engine-room and in the fore part of the vessel, but the Ryeshitelni did not sink and was taken from port by the Japanese. I hope they will not be able to take her to one of their ports.

"My officers and crew have been saved, with the exception of an engineer and a stoker. Four others were slightly wounded. Naval Ensign Petroff, who resisted the hoisting of the Japanese flag, received a severe blow in the chest with the butt of a musket, causing an internal hemorrhage. I received a wound in the right thigh from a bullet. The conduct of the officers and crew was above all praise.

"The imperial Vice-Consul extended the greatest hospitality and sympathy to us."

POLITICAL.

IN GOOD COMPANY.

Lifelong Democrat a Republican.

Editor Henry Wanty and His Paper Flee the Ranks of Deterioration.

They Find Nothing Jeffersonian in Doctrines of the Parkerites of Today.

The Sphinx at the Foot of the Slide Mountain—H. Gassaway Davis.

[BY DIRECT WIRE TO THE TIMES.]

MUSKEGON (Mich.) Aug. 14.—[Exclusive Dispatch.] The Muskegon News, which, since its first issue, forty-nine years ago, has upheld Democratic principles, announced today that henceforth it will be a Republican paper. Supplementary to the announcement of the change, Henry Wanty, the publisher, former Democratic State Committeeman and a lifelong Democrat, announced that he had joined the Republican ranks.

The News, in explanation for its action, says: "This change of policy comes from a conviction that the Democratic party of today is not the Democratic party of the days gone by; from the belief that the domination of that party, as at present constituted in the nation, would not be conducive to the best interests of the people, and from the conviction that the supremacy of the Republican party is necessary to national development."

WASHINGTON, Aug. 15.—The Republican campaign text-book of 1904 is just about to be issued. The following is a synopsis of the book prepared by the Republican Campaign Committee:

"'The four great facts,' it says, 'which justified the Republican party in asking the support of the public in 1900 were: First, that its pledges of 1896 had been redeemed; second, that prosperity had come as a result; third, that developments since 1896 had shown the fallacy of the principles upon which the Democracy then appealed for public support; and, fourth, the conditions which had come to other parts of the world and their people as a result of promises fulfilled by the Republican party in the United States.

"'These assertions made in the text-book of 1900 have been fully justified by the added experiences of another four years. The protective tariff has been restored, the gold standard made permanent; Cuba freed and given independence; the Panama Canal assured under the sole ownership and control of the United States; a Department of Commerce and Labor established; rural free delivery given to millions of the agricultural community; the laws for the proper regulation of trusts and great corporations strengthened and enforced; prosperity established; commerce developed; labor protected and given ample employment and reward; intelligence, prosperity and good government established in distant islands, and the flag of the United States made the emblem

"'All of these great accomplishments

"'All of these great accomplishments have been the work of the Republican party. In each of them it has met the discouragement, the opposition and the hostility of the Democracy. It is upon this additional evidence of the past four years, evidence that the Republican party is the

RUMORS OF THE FALL OF PORT ARTHUR.

[BY DIRECT WIRE TO THE TIMES.]

LONDON, Aug. 15.—[Exclusive Dispatch.] Rumors have been received this morning from St. Petersburg, Shanghai, Tokio and Chefoo that Port Arthur had fallen.

The fighting power of the Russian fleet in the Far East is destroyed. Blow after blow has fallen upon it there, and in two great naval engagements Port Arthur and the Vladivostok squadrons have been reduced from formidable fighting units to shattered fragments.

Russia still has two fleets, that of the Baltic and that of the Black Sea, but in view of the two latest disasters, she will surely never attempt to send them into eastern waters. There Togo and Kamimura, with fleets practically intact, command the seas, and it would be the height of foolishness for Russia to dispatch more vessels into the smashing power of these two admirals.

GENERAL ATTACK BEGUN.

[BY THE ASSOCIATED PRESS—P.M.]

CHEFOO, Aug. 15, 1:30 p.m.—A telegram just received here from a reliable source states that a general attack on Port Arthur began at 4 o'clock this morning.

party of progress and the Democracy the party of inaction, retardment, fault-finding that the party again confidently appeals for public support in the Presidential election of 1904.'"

Every feature of the prospective campaign discussed is considered with frankness, and all available information bearing upon the subjects is presented. The claim that the protective tariff increases prices is met with facts and figures from the economic history of the United States and other countries which fully show the inaccuracy of the charge, while the relative prosperity of countries having low and protective tariffs respectively is also shown from official figures. The chapter on labor wages shows beyond a question, as a result of thorough official investigation, that the advance in wages during the past decade has been greater than the advance in the cost of living, the figures being based upon retail prices, the prices which the public must pay for the articles consumed, while it is also shown that the rate of wages now being paid in the United States is higher than has ever been paid in this or any other country.

The book also contains a sketch of the life and work of President Roosevelt and of Senator Fairbanks.

DEMOCRATIC DOINGS.

PARKER AT SLIDE MOUNTAIN.

[BY THE ASSOCIATED PRESS—P.M.]

WINNISOOK LODGE (Ulster county, N. Y.) Aug. 14.—Judge Alton B. Parker spent the night at the Winnecock Club, 2700 feet above the sea level, at the foot of Slide Mountain. He is here for rest. Judge Parker, accompanied by Mrs. Parker, Fred H. Parker, the Judge's brother, and Mrs. S. L. Dawes of Albany attended church at Kingston this morning, and took the noon train for Big Indian.

TAGGART'S GRAND OPENING.

[BY THE ASSOCIATED PRESS—P.M.]

NEW YORK, Aug. 14.—Chairman Taggart will open the headquarters of the National Democratic Committee at No. 1 West Fourth street. He will devote two days to organization work, and Tuesday evening will leave for White Sulphur Springs, W. Va., to attend the notification ceremonies on Wednesday, of the Vice-Presidential candidate, Henry G. Davis. Taggart will return to New York Thursday evening.

H. GASSAWAY DAVIS.

[BY THE ASSOCIATED PRESS—P.M.]

ELKINS (W. Va.) Aug. 14.—Everything is in readiness for his formal notification, so far as Vice-Presidential candidate H. G. Davis is concerned, and tomorrow, accompanied by a party of his family and friends, he will leave for White Sulphur Springs in his private car. Senator Davis attended church twice today and visited Hon. R. C. Kerens.

MANICOBA RUBBER TREES

Vast Forest of Great Utility Discovered in Brazil and an American Proposes the Product.

[BY DIRECT WIRE TO THE TIMES.]

WASHINGTON, Aug. 14.—[Exclusive Dispatch.] Vast forests of Manicoba rubber trees, which may in time affect the rubber market, are reported to have been discovered in Brazil. H. W. Furniss, United States Consul at Bahia, Brazil, tells of the discovery in a report to the State Department. He says that during the last few months it has been learned that there are in the interior of Bahia vast forests of trees, from which can be produced high-grade rubber, known to the trade as "Manicoba." The area is said to be large, but cannot be defined, as the region has not been explored.

Consul Furniss says the best rubber which has come from this tree has been prepared by an American, who has acquired considerable property in the heart of the newly-discovered region. His rubber has been classed in New York and Liverpool as equal to the first quality Para rubber. Furniss concludes that from his investigation he is convinced the culture of Manicoba could be advantageously introduced into the southern part of the United States, and particularly into Porto Rico and the Philippines.

PARAGUAYAN REBELS.

BUENOS AYRES, Aug. 14.— Paraguayan insurgent vessels have passed Angostura, where they served out arms. Military officers and deputies are escaping to join the revolutionists. The government declares its determination to suppress the revolutionary movement.

STRUGGLE OF CZAREVITCH.

Surrounded by Four Battleships and Two Cruisers She Fights for Hours.

[BY THE ASSOCIATED PRESS—P.M.]

CHEFOO, Aug. 14, 11 p.m.—[By Asiatic Cable.] Details of the naval battle of August 10, reaching here, show that the Russian battleship Czarevitch made a remarkable struggle. When the battle opened, six battleships on each side opposed each other in almost parallel lines, in the vicinity of Round Island. The cruisers and torpedo-boat destroyers on both sides were ordered out of range. When the fight had been under way for some time, the cruisers and smaller craft became engaged. Finally, the Czarevitch was surrounded by four battleships and two cruisers. She endured hours of terrible fighting pluckily. The shell which killed Admiral Withoeft rebounded from a turret.

A message from the Associated Press correspondent at Tsing Chou states that the Russian vessels now in that port have not been dismantled as their injuries allow them to remain until repairs are made. Capt. Matousevitch of the Czarevitch, who was reported dead, is still alive.

DISASTERS ON THE RAIL.

Two Coaches Wrecked on the Tennessee Central.

One Man Killed and Forty Passengers Hurt.

Denver and Rio Grande Engineer Saves Train.

[BY THE ASSOCIATED PRESS—P.M.]

NASHVILLE (Tenn.) Aug. 14.—One man was killed and forty persons injured in a passenger-train wreck on the Tennessee Central Railroad, seventy miles east of here. A passenger train from Knoxville was making the descent of Silver Point Hill, between Buffalo Valley and Silver Point, Tenn., when a flange of a wheel on a truck of the rear car broke, derailing the two last coaches. One of them turned completely over, and both were badly wrecked. The dead:

W. S. PURNELL, Knoxville, a traveling salesman.

SAVED HIS TRAIN.

ENGINEER'S CAUTION COUNTED.

[BY THE ASSOCIATED PRESS—P.M.]

PUEBLO (Colo.) Aug. 14.—A special to the Chieftain from Salida says Salida and vicinity was visited by a terrific rainstorm this afternoon, flooding all the gulches and washing out the Denver and Rio Grande bridge at English, three miles east of Salida.

The engineer on a special train carrying 100 passengers saw the bridge just in time to stop his train before it was wrecked. He had been running with extreme caution, and this saved the lives of those on the train.

All trains from the east are being held until the bridge can be repaired, and trains from the west are being held at Salida.

MONUMENT BRIDGE DAMAGED.

[BY THE ASSOCIATED PRESS—P.M.]

COLORADO SPRINGS (Colo.) Aug. 14.—Heavy rains visited this city and surrounding country today, following on the storm north of the city last night which caused a flood in Monument Creek. The Rio Grande Railroad, which sustained damage to its bridge at Monument last night, has been compelled to use the Santa Fe tracks all day. The washout on the Santa Fe was repaired early this morning.

"BIG FIVE" SCANDAL.

DENVER, Aug. 14.—A stormy week's session of the Big Five Mining Company has ended in the bringing of actions in the Federal Court against Dr. G. H. Suffa, a Boston stockholder, for $300,000 damages. William P. Daniels, president, and M. C. Merrill, secretary and treasurer of the company, are the complainants. Each asks for $150,000 for alleged defamation of character. The suits are based on charges alleged to have been made by Suffa through the press and in conversation, to the effect that the officer named was guilty of various dubious acts in the management of the company, as a gigantic scheme to defraud stockholders for the benefit of the officers and favored stockholders. The stock of the company is largely held in the East.

LOWER STEERAGE RATE.

LIVERPOOL, Aug. 14.—The American Line announces that commencing Monday, the steerage rate to Philadelphia will be $7.50 instead of $10. This reduction caused consternation among the lines not in the combine, but it is not likely that they will do anything at present to combat it.

CRIES OF "BANZAI" IN TOKIO'S STREETS.

[BY THE ASSOCIATED PRESS—P.M.]

TOKIO, Aug. 14, 8 p.m.—[By Asiatic Cable.] Flags are flying, lanterns are glimmering and cries of "Banzai" are ringing in the streets of Tokio tonight, in honor of the victories gained at sea by Admiral Togo and Vice Admiral Kamimura.

Underneath the jollification of the populace lies a feeling of deep satisfaction and gratification at the disposal of a desperately serious problem of the war.

The Russian squadron which confronted Admiral Togo refused battle. It was stronger than Admiral Togo's squadron in battleships and armored cruisers, and had it elected to fight, the result might have altered the fortunes of war. The strength of the squadron which opposed Admiral Togo compared [illegible] squadron under Vice-Admiral Kamimura, and this left the Japanese navy powerless to operate against the Russian ...ivostok squadron and unable to prevent the raids of these vessels.

The raid conducted by the Vladivostok squadron in July was extremely expensive to Japan, and not only was retaliation tempting, but it was demanded by commercial interests. The navy, however, grimly refused to make a diversion and stuck to Port Arthur. It was confident that that harbor soon would be untenable for the Russian warships; that it would eventually get a fair fight in the open sea, away from the Russian land batteries, and that the Japanese would win. The calculations of the navy were correct and the Russians, with the chances even, have been hopelessly defeated.

Vice-Admiral Kamimura, after months of weary and patient waiting, finally got his chance at dawn today, off Tsu Island. He sunk the Russian cruiser Rurik and sent the cruisers Gromboi and Rossia fleeing beaten from the fight.

DOMINATE PORT ARTHUR DOCKS.

Japanese guns dominate the dockyards at Port Arthur, and in view of this fact it would seem to be impossible again to make seaworthy or fightable the four Russian battleships which have returned to Port Arthur. It is possible that the Russian battleship Czarevitch will disarm at Tsingchou.

The best possible naval force that Russia can now concentrate at Vladivostok is four cruisers.

In the fighting of August 10, the squadron under Admiral Togo was practically uninjured. The battleship Mikasa suffered the most, but she continues on the fighting line. The cruisers Yakumo, Nisshin and Kasuga also were hit, but temporary repairs already have been made, and they are fully serviceable.

Eleven wounded officers and sixty-six wounded men arrived at Sasebo today.

The imperial Prince Hiroyasu Kwacho, who holds the rank of commander in the Japanese navy, was hit in the region of the heart. His wound, however, is slight.

The steamer Gaelic, bound for Shanghai, at 10 o'clock yesterday morning, sighted a Russian cruiser, evidently the Novik, steering southeast by east. This course showed her to be heading for Van Diemen Strait.

[Van Diemen Strait is about one hundred and twenty miles south of Nagasaki, and it would be presumed from the Novik's heading in this direction that she purposes to try and reach Vladivostok by the coast of Japan.—Associated Press.]

TO WASHINGTON LEGATION.

[BY THE ASSOCIATED PRESS—P.M.]

WASHINGTON, Aug. 14.—The Japanese legation here received a cable... that "Admiral Kamimura reports that our squadron, after five hours' severe fighting with the three ships of the Vladivostok squadron on the morning of the 14th, off Tsushima Island, sunk the Rurik. The two other ships, which appeared to have suffered heavily, fled northward. Our damages are slight."

Another cablegram from Tokio to the legation says: "The commander of the Takishiki naval station says that our fleet reported by wireless telegraph that the Vladivostok squadron was sighted at 5:10 a.m. on the 14th. The cruiser Takishiki subsequently reported that a naval battle is being fought."

DESTROYER GROZOVOI.

ORDERED OUT OF SHANGHAI.

[BY THE ASSOCIATED PRESS—P.M.]

SHANGHAI, Aug. 14.—[By Asiatic Cable.] The forty-eight hours granted the Russian torpedo-boat destroyer Grozovoi expired at 2 o'clock this afternoon. At that hour she had not disarmed. The Taotai of Shanghai has repeated his demand that the vessel leave or disarm. The probabilities are that she will disarm. The wounded men from the Russian cruiser Askold were brought to the Shanghai municipal hospital today.

The hospital ship Mongolia, which left Port Arthur August 10 with women and children on board, has not been spoken.

The steamer Gaelic has sighted the Russian cruiser Novik between Shanghai and Nagasaki, proceeding south. The Novik sought refuge at Tsing Chou, but left there at the expiration of twenty-four hours, and has not been reported before. The local authorities are anxious, and shipping is disturbed.

EMPRESS MADE SUGGESTION.

[BY THE ASSOCIATED PRESS—P.M.]

CHEFOO, Aug. 15, 1 a.m.—It is stated here that the Empress of Japan suggested that the Japanese arrange with the Russians for the safe departure of women and children and noncombatants to Dalny.

AMERICAN SCHOOLS WIN IN TURKEY.

[BY THE ASSOCIATED PRESS—P.M.]

CONSTANTINOPLE, Aug. 14.—[By Atlantic Cable.] A satisfactory solution of the American school question has at last arrived. This matter, which is the most important of the American demands, was settled by extending to American schools the same treatment as that accorded to the schools under the protection of other powers. A settlement of the other matters affecting American interests in Turkey of secondary importance has also been effected, and Minister Leishman has telegraphed to Rear Admiral Jewel, in command of the United States squadron sent to Smyrna, instructing him to salute the batteries on land and depart.

The sitting of the council of ministers at which the settlement was agreed upon was a long one, and it was not until its close that an agreement was reached. The delay in the settlement is believed to have been caused by the intervention of the palace functionaries, whose policy, in order to retain the Sultan's favor, consists of combating the rights and privileges of foreign subjects.

MRS. LANE'S CLAIM.

[BY THE ASSOCIATED PRESS—P.M.]

WASHINGTON, Aug. 14.—The main object, which was to obtain from the Sultan a positive pledge of the most-favored-nation treatment for our schools in Turkey having been accomplished by Mr. Leishman, the presence of our fleet in Turkish waters is no longer necessary, and orders have been given for its withdrawal. Mr. Leishman was accordingly instructed to secure without delay such a formulation on His Majesty's pledge as will secure for our educational establishments perfect rights with those of France and other nations.

The reply not only gives assurances that no discriminations shall be shown in the future between American schools and those of other nationalities, but incidentally offers an indemnity in the amount claimed, £5000 Turkish, to an American citizen, Mrs. Lane, as the price of property owned by her. The indemnity to be paid Mrs. Lane closes, it is believed, the only pecuniary claim pending against the Turkish government.

THE VERY LATEST.

WAR NEWS AFTER MIDNIGHT.

BERLIN, Aug. 14.—[By Atlantic Cable.] The Foreign Office informs the Associated Press that if the Russian ships which put into Tsing Chou, at the entrance to Kiaochou Bay, the German concession on the Shantung peninsula, do not make repairs and leave that port within the time allotted them, they will be detained there for the rest of the war. The commanders of the Russian vessels have been notified to that effect. The length of the time limit decided upon has not been disclosed here. The repairs to the ships must be made under strict surveillance by the German authorities, as a guarantee that the work shall be confined to the making of the vessels seaworthy.

PULLED DOWN THE FLAGS.

[BY THE ASSOCIATED PRESS—P.M.]

TSING CHOU, Aug. 15, noon.—The Russian flag has just been pulled down from the battleship Czarevitch and the three cruisers which took refuge here. The lowering of the colors was done in the presence of the German Governor.

CALLED FOR SURRENDER.

[BY THE ASSOCIATED PRESS—P.M.]

LIAO YANG, Aug. 12.—[Delayed in transmission.] The following further particulars of the Japanese attack on Port Arthur July 26 are given by a Russian correspondent:

"The Japanese, on July 25, sent a summons to the fortress to surrender and served notice of their intention to storm. The following morning, at 6:30 o'clock, they concentrated the fire of 120 guns on Green Hill. Many of their shells were filled with mellinite, which gave off noxious gases. Their land guns were supplemented by the fire of the fleet, and the Japanese infantry moved forward to attack the right wing of the Green Hill's position.

"There was a perfect cloud of shells, and the bombardment was the heaviest so far during the siege. During the day the Japanese artillery sent in from 25,000 to 30,000 rounds. The attack failed utterly, despite the bombardment. The Japanese were never able to reach our positions, to which our men clung tenaciously. Finally the attackers were forced back with terrific loss.

"The decision to abandon the Wolf Hill, in view of the attack and that on other portions of the line, was made on July 30, and the troops fell back on Port Arthur.

"The Novekrai, in the interests of both sides, raised the question of an armistice to bury the dead, who were left on the field in enormous numbers."

ON EASTERN FRONT.

[BY THE ASSOCIATED PRESS—P.M.]

LIAO YANG, Aug. 13.—(Delayed in transit.) All is quiet on the eastern front. Apparently the Japanese are not attempting any further advance on Liao Yang, but are turning all their attention to Port Arthur, concerning which there is considerable uneasiness. Reports are coming in of several land attacks on Port Arthur during the last few days.

It is said that, August 10th, the Japanese had before Port Arthur 100,000 men and 450 guns, fifty of which are Howitzers. It is reported that the Japanese are occupying Yinkow with a small force, but that a column of 30,0[illegible] is moving up the valley of the Liao River.

The relations of the Russians with the Chinese population are satisfactory. Prices on all commodities are fixed by the authorities and paid for in cash.

LITTLE ACTUAL NEWS.

[BY THE ASSOCIATED PRESS—P.M.]

ST. PETERSBURG, Aug. 15, 5:49 a.m.—Aside from the official reports of the Ryeshitelni affair and the flood of belated telegrams from Liao Yang and Anshanshan, no actual news from the front has been received. There is a persistent rumors that Port Arthur has fallen, which cannot be confirmed. There is no additional news regarding the whereabouts of the Port Arthur squadron, save that contained in foreign telegrams.

There is a general belief, which is borne out by the latest dispatches, that the situation at Port Arthur is a desperate one. Apparently the Japanese are concentrating all their energies toward the reduction of the fortress, in order to release heavy reinforcements for the operations against Gen. Kouropatkin, and it is thought that until this has been accomplished the advance on Liao Yang will be suspended.

ENGLISH INTEREST.

[BY THE ASSOCIATED PRESS—P.M.]

LONDON, Aug. 15.—Russia's latest disaster has a peculiar interest for Englishmen as it was apprehension caused by the enormous power of the cruisers Rurik and Rossia, two of the vessels which composed the Vladivostok squadron, which led the British government to build the monster cruisers Terrible and Powerful. The naval battles are discussed here with the greatest interest.

PUPILS MUST BE READY.

[BY THE ASSOCIATED PRESS—P.M.]

VLADIVOSTOK, Aug. 14.—The commandant of the port has notified the pupils of the upper classes of the naval schools to hold themselves in readiness to assist either in the fortifications or on the vessels of the squadron. A portion of the lower classes also may be called out.

RYESHITELNI FLIES THE JAPANESE FLAG.

[BY THE ASSOCIATED PRESS—P.M.]

CHEFOO, Aug. 14, 10 p.m.—[By Asiatic Cable.] The Russian torpedo-boat destroyer Ryeshitelni, flying the Japanese flag, was sighted nearing the Elliott Islands on the evening of August 12. She was being towed by a Japanese torpedo-boat destroyer. A second one acted as escort. The report that the Japanese had left the Ryeshitelni at some Chinese port probably arose from the report brought by a junk to the effect that when passing Yung Ching day south of Shantung promontory she saw one of the two Russian destroyers which went ashore there.

Japanese arriving here from Dalny communicated with the destroyer escorting the Ryeshitelni, and they were informed that a careful examination of the Ryeshitelni, after her capture by the Japanese, showed that the Russians had not rendered her completely ineffective before her capture. A torpedo was still in a torpedo tube, its propeller only having been removed. The torpedo towed by rowboats might have been used effectively against the Japanese. It was also stated that while the breeches of her guns had been unhinged, several remained on board.

The Japanese Consul here states that his government has no idea of returning the Ryeshitelni.

MASSACRED JAP CREW.

[BY THE ASSOCIATED PRESS—P.M.]

LONDON, Aug. 15.—The Tokio correspondent of the Daily Telegraph, in a dispatch dated August 14, says: "A Nemuro, Japan, telegram states that Russian soldiers at Kamschatka massacred eighty-seven of the crew of the Japanese schooner Teichi."

WHAT SAH SAYS.

[BY THE ASSOCIATED PRESS—P.M.]

LONDON, Aug. 14.—The Chefoo correspondent of the Daily Telegraph under date of August 13, says: "Admiral Sah says that the Japanese promised to return the Ryeshitelni today."

CAPT. MATOUSEVITCH DIES.

[BY THE ASSOCIATED PRESS—P.M.]

CHEFOO, Aug. 14.—Capt. Matousevitch, the late Rear-Admiral Withoeft's chief of staff, who was wounded during the Japanese attack on the Czarevitch, has died of his wounds.

Only one Russian torpedo-boat destroyer remains at Tsing Chou with the Czarevitch.

The Japanese demanded the departure of the Czarevitch, but the Governor of Tsing Chou replied that the vessel would remain, but would be dismantled.

The Japanese have ordered all steamers bound for Japanese ports to postpone their departure. On the night of August 13 two Japanese torpedo boats with lights entered Chefoo harbor and inspected the shipping. They then joined two other torpedo boats and a cruiser standing outside the harbor, and all put to sea.

REPORT FROM ALEXIEFF.

[BY THE ASSOCIATED PRESS—P.M.]

ST. PETERSBURG, Aug. 14.—The Emperor has received the following from Viceroy Alexieff, dated August 13:

"Supplementing my telegram of August 12. Our consul at Chefoo reports that while he was conferring with the Taotai regarding temporary stay of the Ryeshitelni to repair engines there, the commander of the ship, acting under instructions from Rear-Admiral Grigorovitch, and owing to defective condition of the engines, entered into negotiations with the Chinese admiral concerning the disarmament of the Ryeshitelni, handed him the breechlocks of the guns and the rifles, and lowered his ensign and pennant.

"After the Japanese attacked, the crew was picked up by a boat belonging to a Chinese cruiser and other boats in the harbor. Out of the Ryeshitelni's crew of forty-seven, four are missing. The commander was seriously, but not mortally wounded by a bullet in the thigh, and was removed with Ensign Petroff, who is ill, to the French Missionary Hospital."

NICETIES OF NEUTRALITY.

[BY THE ASSOCIATED PRESS—P.M.]

CHEFOO, Aug. 14, midnight.—Despite Chinese Admiral Sah's statement to the contrary, the Associated Press learns positively that two Japanese torpedo boats entered the harbor last night, while two cruisers and three torpedo-boat destroyers remained outside. One of the torpedo boats communicated with the Chinese admiral.

The Russian consulate fears an attack on the wireless telegraph plant here, which is reported to have been working perfectly. The Japanese torpedo boats covered that vicinity.

The Associated Press launch tonight failed to discover the Japanese, but it is certain that the squadron is not far away, maintaining a blockade against the Russians. The Japanese Consul, in an interview, said that his nation is fighting for its existence, and cannot consider the nice points of Chinese neutrality which, he declared, had been so often violated by the Russians.

The cable office continues in operation night and day under the heavy pressure of official telegrams. The United States cruiser Cincinnati's searchlight was thrown on the harbor entrance tonight for a few minutes, endeavoring to discover warships.

ALLEGED BULLFIGHT.

BUTTE (Mont.) Aug. 14.—Despite the attempts of the local ministers to stop the affair, an alleged bullfight was held here this afternoon on the flats south of the city. The affair was widely advertised as a humane bullfight. The animals were not pierced or otherwise maltreated, the bullfighter using only a red cloak to irritate the animals. He avoided the mad rushes by his quickness. The Butte ministers attempted to stop the exhibition by appealing to Gov. Toole. The Governor referred the matter back to the county authorities.

SOUTH ATLANTIC SQUADRON.

CAPE TOWN, Aug. 14.—The United States South Atlantic squadron, consisting of the cruisers Brooklyn and Atlanta and the gunboats Marietta and Castine, commanded by Rear Admiral Chadwick, arrived here today. From Cape Town, the squadron will go to St. Helena, and thence to Bahia, Brazil.

MEXICO'S CURRENCY.

CITY OF MEXICO, Aug. 14.—Rumors having gotten into circulation that before long the government will carry through a plan of monetary reform, placing Mexico on a gold basis, it is now authoritatively denied that any change in the currency is likely to be expected soon.

To Visit San Francisco.

Without seeing the Diamond Palace would by like visiting Europe without seeing Paris. It is a leading feature of San Francisco, and conceded to be the most beautiful jewelry store in the world. Visitors cordially welcome. 221 Montgomery street, between Bush and Pine.

City Restaurants.

The Imperial Cafe

"A Place of Life of Joy."

BRIGHTEST, BUSIEST, BEST

243 S. SPRING, 242 S. BROADWAY

MILLING AND NICKEL, Proprietors

DEL MONTE TAVERN.

219-221 W. THIRD ST. Three floors, private dining rooms. Cuisine and service unexcelled. Music.

Summer Resorts.

Sulphur Mountain Springs.

One of California's beauty spots, located at the junction of Sisar and Santa Paula Creeks, in a grove of wild walnut and oak trees. Six miles from Santa Paula. An ideal place for your Summer outing. Send for booklet.

Booklets at Peck's Tourist Bureau, 410 South Broadway, or write to Sulphur Mountain Springs Co., H. D. Richards, Mgr., Santa Paula, Cal.

HOTEL REDONDO 18 miles from Los Angeles QUEEN of the PACIFIC TRY IT

TENTING GROUNDS IN THE MOUNTAINS with free mountain water. Elevation 3000 feet. Beautiful Los Flores Canyon, directly under Echo Mountain Observatory. Ocean visible on clear days. Lights of Pasadena and Los Angeles every night. Near car line. Rates very reasonable. No consumptives. Address P O B 170, Pasadena.

Hotel Sierra Madre In the foothills. A quiet family hotel. Open the year round. Write for summer rates. JOHN COLLINS, Prop. Sierra Madre, Cal.

Follows' Camp Just near enough. Magnificent scenery, trout fishing, splendid table, daily stage from Azusa. Booklet free at Information Bureaus or write E. M. Follows, Azusa, Cal.

Follows' Camp Just near enough. Magnificent scenery, trout fishing, splendid table, daily stage from Azusa. Booklet free at Information Bureaus or write E. M. Follows, Azusa, Cal.

CATALINA GRAND VIEW HOTEL. American and European Plan. Write for rates. Los Angeles office, 410 South Broadway, cor. GEO. E. WEAVER, Catalina.

City Hotels.

THE POPULAR Hotel Alvarado

Alvarado Street, opp. Westlake Park. New and modern, all outside rooms. Special rates for summer months.

Hotel Leighton OPPOSITE WESTLAKE PARK

Newest and best in the best location of any Los Angeles hotel. Everything is first-class, over 100 outside rooms, on West Seventh car line. 10 minutes from Broadway.

BOTH PLANS. SUMMER RATES.

F. A. CUTLER, Manager.

THE Westmoore

Handsome New Colonial Family and Tourist Hotel. Beautiful location, close in.

1000 West Seventh Street

Steam heat, hot and cold water and Home Phone in every room. All outside rooms. OPEN ALL THE YEAR.

E. L. BOWER.... D. S. LARIMER Proprietors

PHONES { Home Exchange 71 / Sunset Main 1779

THE HINMAN SEVENTH AND FIGUEROA Apartment and European Hotel CAFE IN CONNECTION LOS ANGELES

Hotel Rookwood. Cor. 6th and Olive Sts.

A new modern hotel. Hot and cold water and telephone in every room. European plan. Special summer rates: $6 to $9.00 per day. $5.00 to $6.00 per week. $15.00 to $20.00 per month. E. E. PARMELEE, Prop. Home Phone 6257

THE ANGELUS AMERICAN AND EUROPEAN LOOMIS BROS.

....HOTEL.... CALIFORNIA AMERICAN AND EUROPEAN Second and Hill F. P. KILBOURNE, Los Angeles, Cal.

San Francisco Hotels

Hotel Netherland 15 TURK STREET, NEAR MARKET.

San Francisco's newest and most modern hotel, located in the heart of the business and theater district. European plan, cafe attached; hot and cold water; telephone and steam heat in every room. Rates 75c per day up.

SAN MARCO HOTEL 235 Taylor St., between Geary and Post, San Francisco. Modern new fire-proof building. European and American plan. Cafe in connection. Special attention to tourists. G. J. CASANOVA, Manager.

Hotel St. Augusta, Fireproof. Steam heated, centrally located, baths and telephone connected with each room, special rates to summer tourists, write for particulars. Fred H. Morton, Mgr. 220 Geary St., S. F.

THE PLYMOUTH

Modern family hotel. American plan. Centrally located. Special attention to tourists. Write for particulars to THE PLYMOUTH, Bush and Jones Street, San Francisco.

When you go to San Francisco stop at HOTEL LANGHAM MASON AND ELLIS STS. HARRY R. RAND.

Timely Special Announcements.

Hill's CHOW-CHOW DELICIOUS DRESSING James Hill & Co.

PACIFIC SLOPE.

NOT A LOCAL ENCAMPMENT

Atascadero's Importance National, Says MacArthur.

State Troops in Maneuvers With the Regulars.

Saloonkeeper Shot Two Men Ex-Postmaster Confesses.

[BY DIRECT WIRE TO THE TIMES.]

ATASCADERO, Aug. 14.—[Exclusive Dispatch.] Gen. MacArthur this morning sounded the keynote of the present joint encampment of the regulars and militia in his reception of officers of the California National Guard regiments, when they called on him at division headquarters to pay their respects.

"You must understand, gentlemen," he said, after a few brief words of greeting, "that this encampment is for the benefit of the whole United States. It is not a local or sectional undertaking, but a national one, in order that you may learn lessons which will so increase your military value that when the country needs your services you may render them, not only willingly, but efficiently."

He added a few words in the same vein, and the national guardsmen left him in the most pleasant, and at the same time, the most serious frame of mind.

Today was a quiet one in camp, most of the troops being glad to rest after the work of last week, and to prepare for the hard campaigning which will begin tomorrow.

In the forenoon, Col. A. C. Markham reviewed the first brigade, which he commands, comprising the First Regiment of artillery; the Sixth and Seventh Regiments of infantry, National Guard of California, and Col. Fletcher's provisional regiment of infantry. It was the first occasion on which the State troops were engaged in maneuvers with the regulars.

In the afternoon, Col. H. C. Ward reviewed the Second Brigade, composed of the First, Second and Fifth Regiments of infantry, and the Fifteenth Battalion of artillery.

Religious services were held today by the various organizations having chaplains, Major C. D. Williamson, Seventh Infantry, and Chaplain H. H. Hansen, Sixth California, held open-air services in the First Brigade camp. Chaplain C. L. Meil, Second California, and Chaplain A. W. T. Hicks, First California, in the Second Brigade camp.

Band concerts were given during the afternoon by nearly every regimental band in the division, militia and regulars, to the enjoyment of the troops and the visitors of both sexes, who came to camp, not only from the immediate vicinity, but from distant parts of the State, even as far as San Francisco and Los Angeles.

BY SOLDIERLY WAYS.

California boys have quickly shown their ability to adapt themselves to new circumstances, their resourcefulness, self-reliance and adaptability characteristic of American soldiers, they have made themselves as comfortable as the conditions permit, and are evincing the ability so desirable in a soldier, of caring for themselves. They prepare their own food and serve their own meals. In the field, instead of relying upon hired caterers, as in days gone by, the Dick bill spread the nation's tables over the militia.

This morning two wagons loaded with ripe watermelons were driven into camp. They got no further than the row of tents before they were disposed of with a rush, for this is a melon producing region.

The interims between reviews, the troops have played many games of ball, and enjoyed various other sports to the accompaniment of military bands. Tuesday, August 16, there will be a detail from all infantry regiments to receive instructions in the pontoon bridge building, under the supervision of Maj. C. C. Smith, division engineer officer. The Artillery will be instructed in field digging.

During the maneuvers, each infantryman will be supplied each day with 40 rounds of blank cartridges, and 20 rounds will be issued to each mounted officer. Dismounted officers will not wear their swords in the field maneuvers, the wearing of them by officers will be optional with the officers.

Gen. J. F. Lauck arrived this morning from Sacramento, and will inspect the camp throughout the maneuvers. The total number of belated National Guardsmen who arrived in camp today, and the total number of troops to arrive, the number of thousand officers and men, and figures today from the office of the assistant-general's report are: Headquarters, 58 officers, 212 men; First Brigade, 139 officers, 2762 men; Second Brigade, 145 officers, 2765 men; Fifth Infantry, 19 officers, 314 men; Fifteenth Battalion, 9 officers, 286 men; division hospital, 4 officers, 105 men; Signal Corps, 6 officers, 116 men; Fifth Battery, 6 officers, 4549 men; grand total.

Saturday night, August 20, there will be a grand ball at the Hollenbeck Hotel, to which all the officers have been invited. It will be the largest military ball ever given in California.

PAYMASTER ACCOUNT.

[BY THE ASSOCIATED PRESS—P.M.]

SAN DIEGO, Aug. 14.—About 8 o'clock this morning, the militia officers called on Gen. MacArthur, and a number of visitors passed in and out for several hours, after which Gen. MacArthur talked to quite a number of the Adjt.-Gen. Lauck of the State, and complimented him on the condition of his men.

The day began quietly with divine service at the regimental headquarters, which then changed into a chaos of khaki, with flecks of color from the bands and artillery. Soon, however, all was ended and order was again restored in the reviews.

In the cavalry review, and the review of the militia, had good reason to be proud of the way in which the men sat their horses and the perfect order which reigned among them. The review of artillery in action was the regular troops in the field. There are since the middle of the day, their actions show that they are perfectly familiar with the duties which they travel. Then came the infantry review in which the militia and regulars in camp participated. First in line of the troops in camp with State and regimental officers, they formed on the parade ground, while the bands played and the troops marched past the reviewing officers.

Gen. MacArthur and staff conducted

"EL REPOSO"

Idyllwild

7 OAKS

Rheumatism Hot Mud Baths RELIEF HOT SPRINGS

Hotel Watauga

The Valdemar

Hotel Figueroa

PACIFIC SLOPE.

NOT A LOCAL ENCAMPMENT.

Atascadero's Importance National, Says MacArthur.

State Troops in Maneuvers With the Regulars.

Saloonkeeper Shot Two Men. Ex-Postmaster Confesses.

[BY DIRECT WIRE TO THE TIMES.]

ATASCADERO, Aug. 14.—[Exclusive Dispatch.] Gen. MacArthur this morning sounded the keynote of the present joint encampment of the regulars and militia in his reception of the officers of the California National Guard regiments, when they called upon him at division headquarters to pay their respects.

"You must understand, gentlemen," said he, after a few brief words of welcome, "that this encampment ois for the benefit of the whole United States. It is not a local or sectional undertaking, but a national one, in order that you may learn lessons which will so increase your military value that when the country needs the services you may render them, not only willingly, but efficiently."

He added a few words in the same strain, and the national guardsmen have had in the most pleasant, and at the same time, the most zealous frame of mind.

Today was a quiet one in camp, most of the troops being glad to rest after the work of last week, and to prepare for the hard campaigning which will begin tomorrow.

This forenoon, Col. A. C. Markham reviewed the first brigade, which includes, comprising the First regiment of artillery; the Sixth and Seventh regiments of infantry, National Guard of California, and Col. Wheeler's provisional regiment of regulars. It was the first occasion when the State troops were seen in maneuvers with the regulars.

This afternoon, Col. H. C. Ward reviewed the Second Brigade, comprising the First, Second and Fifth regiments of infantry, and the Fifteenth battery, and the Fifteenth battalion of artillery.

Church services were held today by the various regiments having chaplains. Chaplain C. D. Williamson, Seventh regiment, and Chaplain H. S. Hanson, First California, held open-air services in the First Brigade camp, while Chaplain C. L. Mell, Second California, and Chaplain A. W. T. Hicks, First California, in the Second Brigade camp.

Special trains were given during the day to nearly every regimental camp of the division, militia and regulars, to the enjoyment of the thousands of visitors of both sexes, old and young, not only from the surrounding county, but from distant points, even as far as San Francisco and Los Angeles.

SOLDIERLY WAYS.

The militia boys have quickly taken to camp life, and, even at home in camp, show resourcefulness, self-reliance and adaptability characteristic of veteran soldiers. they have made their tents as comfortable as the conditions permit, and are evincing the qualities desirable in a soldier, of value for themselves. They prepare and serve their own meals, in the field, instead of relying upon caterers, as in days gone by. Even the Dick bill spread the nausea over the militia.

This morning two wagons loaded with ripe watermelons were driven into camp. They got no further than the row of tents before they were met with a rush, for this is a melon growing region.

The contest between reviews, the soldiers played many games of baseball and various other sports to while away the hours of military bands. This evening, August 16, there will be a grand ball at the hotel, to which all the visitors have been invited. It will be the largest military function in California.

PAYMASTER ACCOUNT.

[ASSOCIATED PRESS—P.M.]

ATASCADERO, Aug. 14.—About 8 o'clock this morning the militia officers called on Gen. MacArthur, and a number of visitors passed in and out for several hours, after which MacArthur talked to quite a number of Adj.-Gen. Lauck of the National Guard, and complimented him upon the condition of his men.

The day passed quietly with divine services at regimental headquarters, and the parade and drill which made a chaos of khaki, with the addition of color from the cavalry. Soon, however, quiet and order was again restored.

Before the reviews.

The cavalry review, and the militia had good reason to be proud of the way in which the horses and the perfect discipline reigned among them. There were the regular troops and the militia, and there was no difference between the regulars and militia. Then came the review of artillery in which the regular troops and those of the militia showed their familiarity with the guns they were trained. Then the infantry review in which the militia troops in camp marched in review, with fixed bayonets, and regimental bands playing. With flags and pennants flying, they formed on the parade ground, and with the bands playing the regimental marches, passed in review before Gen. MacArthur and his staff, conducted by Adj.-Gen. Lauck.

In all of the forty-six hundred men here, there are but fourteen in the hospital, and these are militiamen who are responsible mostly for their own condition.

Band concerts continued this afternoon and tonight. The roads are taking on a hard surface as the oil dries, and are in good condition for the work. The days have been pleasant, the heat being little felt. The militiamen are all animated by a desire to equal, if not surpass the regulars, and so far have made an advanced showing, which indicates that they will at least do the first.

The camp is most orderly, and there are no men in the guardhouse. It is a practical impossibility to procure intoxicants of any kind. A large quantity of whisky was seized yesterday by orders of Gen. MacArthur. It was brought in concealed under a load of watermelons, and on investigation of the fruit it was found that many were hollow, and that flasks had been put within. It was all poured out, much to the disgust of the enlisted men who were detailed to do it.

The camp is swarming with visitors. The special rate made by the railroad has brought many from the Salinas Valley and vicinity, while the society folk at Paso Robles make daily trips by train to Asuncion and to the camp by automobiles. Many drive in from the surrounding country.

PORTLAND JAIL BREAK.

SEVEN MEN GET AWAY.

[BY THE ASSOCIATED PRESS—P.M.]

PORTLAND (Or.) Aug. 15.—Seven prisoners confined in the main cell of the County Jail, mostly under sentences for petty larceny, made their escape some time last night by cutting their way through a brick wall to the staircase leading from the jail, which is in the basement of the County Courthouse to the Sheriff's office on the first floor, and thence through a window into the street. All available policemen and deputy sheriffs were summoned, and the searching for the men. According to the county officials, the more desperate criminals, who are confined in the steel cell did not escape.

The break was not discovered until the night jailer made his rounds, shortly after midnight. It is not known exactly when they escaped, but when the rounds were made, between 10 and 11 o'clock, is is said the men were safe in the cell.

There have been rumors of several attempts at a jail-break during the past few weeks and of the alleged finding of steel saws. The first report was that the steel cell, containing several professional criminals and a murderer had been sawed through, and it created intense excitement until the facts were known.

There are several desperate men confined in the jail at present, including a man named McCarthy, under sentence for burglary, and Frank Guglielmo, who was recently convicted of the murder of his sweetheart.

SHOOTS TWO MEN.

SALOON-KEEPER'S DEFENSE.

[BY THE ASSOCIATED PRESS—P.M.]

GOLDFIELD (Nev.) Aug. 14.—W. L. Elliott, a saloon-keeper, shot and instantly killed Jack Madigan, and probably fatally wounded John Hamilton. Madigan had repeatedly threatened Elliott, and when he and Hamilton came into Elliott's saloon, early this morning, they started to make trouble. Elliott cautioned them, and took hold of Hamilton.

Madigan drew a pistol, and Elliott grappled with him and took it away, and knocked him down with the butt of it. Madigan jumped for Elliott again, and the latter shot, killing Madigan instantly. Hamilton grappled with Elliott, and during the struggle Elliott shot him twice. Hamilton is not expected to live.

Madigan, it is said, has two brothers, wealthy dry goods merchants of Chicago.

CONFESSES HIS CRIME.

EX-POSTMASTER LAWRENCE ILL.

[BY DIRECT WIRE TO THE TIMES.]

RENO (Nev.) Aug. 14.—[Exclusive Dispatch.] H. C. Lawrence, the Hazen postmaster, who, for the past month, has been under arrest at Fallon, charged with attempting to assassinate J. C. Garrison, and who is suspected of a number of murders on the desert of Churchill county, today made complete confession of his attempt upon the life of Garrison.

This is the first time he has talked regarding his crime since being arrested, beyond making the repeated assertion that he was innocent of crime. In his confession, Lawrence puts forth a plea of self-defense, claiming that Garrison attacked him with a gun which Lawrence took from him and fired.

Lawrence offers no excuse for not presenting this side of the story earlier. He wanders in his mind, apparently, and for the past week claims to see visions of his dead wife and child floating before him. The authorities think this is beginning of the "insanity dodge" on the part of the fellow, and place no credence in his ingenious plea of self-defense.

ARIZONA WASHOUTS.

GREAT FLOODS FROM HILLS.

[BY THE ASSOCIATED PRESS—P.M.]

KINGMAN (Ariz.) Aug. 14.—Heavy rainstorms in this county, last night and today, washed out several hundred feet of track in Truxton Cañon. Several washouts east and west of here today delayed traffic many hours. Today night trains are held up by washouts in Wallapai Valley, where great floods are coming down from the mountains. Miles of the Arizona and Utah track is washed out, and it may be a week before traffic is resumed.

GOODS TO TANANA.

SPECULATORS RUSH SUPPLIES.

[BY DIRECT WIRE TO THE TIMES.]

TACOMA, Aug. 14.—[Exclusive Dispatch.] Believing high prices will prevail for fruits, vegetables and groceries in the Tanana district, dozens of speculators are leaving every week for Fairbanks and Chena with tons of supplies for various camps. During the past month, fully a thousand tons of perishables has been sent north on vessels operating to Skagway, the steamship Dolphin sailing Friday night and the steamer City of Seattle leaving yesterday, carried heavy loads consigned to Tanana.

Notwithstanding the fact that the freight rate to Chena is $70 per ton, many persons are taking in shipments of fruits and vegetables, expecting to get gilt-edge prices upon arrival in the north. Tanana district is now considered one of the most flourishing sections in Alaska, and miners are rushing there from Nome, British Columbia and Yukon Territory.

Considering the high freight rates on supplies sent to Tanana, dealers will be compelled to charge enormous prices in order to realize profits and allow for the loss of perishables on the voyage north.

ATTACKED BY TURKS.

CONSTANTINOPLE, Aug. 14.—A band of Armenians has been attacked by Turkish troops in the village of Schamirun, five hours' travel north of Bitlis, Asiatic Turkey. Kurds are alleged to have taken part in the attack. Two villages are reported to have been destroyed

PITH OF NEWS FROM THE MIDDLE WEST.

CHICAGO, Aug. 14.—[Exclusive Dispatch.] Following three days of high temperature, Chicago is threatened with a hot wave tomorrow. The warm weather now prevailing all over the Middle Northwest will arrive. The temperature of 104 degs. which prevailed at Pierre, S. D., today, may be reproduced, the weather man says. Today's maximum temperature was 72, and the minimum 64. Middle West temperatures: Alpena, 72; Bismarck, 84; Cairo, 70; Cincinnati, 84; Cleveland, 66; Davenport, 82; Denver, 80; Des Moines, 84; Detroit, 70; Dodge City, 74; Dubuque, 84; Duluth, 78; Escanaba, 74; Grand Rapids, 72; Green Bay, 76; Helena, 90; Huron, 88; Indianapolis, 82; Kansas City, 90; Marquette, 66; Memphis, 84; Milwaukee, 78; Minnedosa, 76; Norfolk, 78; North Platte, 88; Omaha, 90; Rapid City, 90; St. Louis, 74; St. Paul, 86; Sault Ste. Marie, 64; Wichita, 88.

HEAT KILLS HYDROPHOBIA.

There is an utter absence of hydrophobia in Chicago and its vicinity, just now, according to Dr. A. Lagorio, the expert in charge of the Pasteur Institute.

"Uninformed persons naturally conclude that the warm months are likely to be more prolific of rabies among dogs than the cooler months of the early fall," said Dr. Lagorio yesterday. "That is a mistake. I expect to see the annual crop of hydrophobia cases begin in September, and possibly increase in October. Instead of fostering and developing the poisonous germs of hydrophobia, the heat kills them."

WISCONSIN'S STATE TREASURER.

[BY DIRECT WIRE TO THE TIMES.]

MILWAUKEE (Wis.) Aug. 14.—[Exclusive Dispatch.] It is stated that the office of State Treasurer will be declared vacant by Gov. LaFollette within the next few days. State Treasurer Kempf has not yet filed the increased bond demanded by the Governor, and so far as can be seen, there is no probability of his doing so. Under the law, an official has ten days in which to file bonds, and Kempf has run over this time five days.

TOOK POISON BY MISTAKE.

[BY DIRECT WIRE TO THE TIMES.]

ST. LOUIS (Mo.) Aug. 14.—[Exclusive Dispatch.] Poison, taken under the supposition that it was cream of tartar, caused the death at the Lindell Hotel, at 11 o'clock this morning, of Mrs. Jennie Helm, a World's Fair visitor, wife of Morritis Helm of New York City. Frank Farthing, a drug clerk, of Odin, Ill., employed at the Lindell Hotel pharmacy, is under arrest, and will be held till the Coroner's inquest.

FEARED PRISONER'S REVENGE.

[BY DIRECT WIRE TO THE TIMES.]

KILBOURNE (Ill.) Aug. 14.—[Exclusive Dispatch.] Fearing the revenge of Weaver Morris, whom he had been the means of sending to the penitentiary at Chester, Ill., Louis Probst, a laborer of Kilbourne, has fled. Morris was arrested two years Hoke, the 18-year-old step-daughter of Hoke, a 18-year-old daughter of Probst. Probst sold his little home, and in the night left with his family.

SMALLPOX IN ZION.

[BY DIRECT WIRE TO THE TIMES.]

CHICAGO, Aug. 14.—[Exclusive Dispatch.] That smallpox had existed in Zion City for weeks before it was discovered and made public by the Waukegan authorities was admitted by Dowie, in his address at Zion City this afternoon, showing that he had suppressed the news from the outside world as long as possible. In the course of a rambling address on spiritual phenomena he said: "Paul never wrote the Hebrews. God did not tell Abraham to kill his son, because that was contrary to his great commandment, 'Thou shalt not kill.' Any man who would tell such a lie as Abraham did about Sarah not being his wife, would have little chance of entering heaven."

BRITISH BARK SINKS WITH LOSS OF LIVES.

[BY THE ASSOCIATED PRESS—P.M.]

LONDON, Aug. 14.—[By Atlantic Cable.] The British bark Inverkip (Capt. Jones, from Melbourne for Queenstown,) was sunk and twenty persons were drowned as the result of a collision off Fastnet Rock, Ireland, last night, with the British ship Lochcarron (Capt. Clark) from the Clyde.

COLLISION OF DESTROYERS.

SINKING OF THE DECOY.

[BY THE ASSOCIATED PRESS—P.M.]

LONDON, Aug. 14.—[By Atlantic Cable.] The British torpedo-boat destroyer Decoy sank off the Scilly Islands, last night, as the result of a collision with another destroyer. The crew was saved.

[The Decoy was a vessel of 4200 indicated horse power, 365 tons displacement and was capable of making 27 knots an hour. She was equipped with three torpedo tubes and one 12-pounder and three 6-pounder quick-firing guns and carried a complement of fifty men. —Associated Press.]

GERMAN WARSHIP AGROUND.

[BY THE ASSOCIATED PRESS—P.M.]

KIEL, Aug. 14.—The battleship Kaiser Friedrich III, while passing through the Great Belt (the strait connecting the Baltic and the Cattegat) has run aground, but is only slightly damaged.

WAR BULLETINS FROM MANY POINTS.

[BY THE ASSOCIATED PRESS—P.M.]

ST. PETERSBURG, Aug. 14.—[By Atlantic Cable.] By command of the Emperor, Foreign Minister Lamsdorf has instructed M. Nelidoff, the Russian Ambassador at Paris, to request that France, on behalf of Russia, shall lodge a strong protest with the French Minister at Tokio, M. Harmand, against what is described as an outrageous violation of Chinese neutrality and of universally recognized principles of international law involved in the Japanese attack on the Russian torpedo-boat destroyer Ryeshiteini in a neutral harbor.

The foreign powers have also been informed of the Russian declaration, and the Russian Minister at Peking, Paul Lessar, is charged to protest to the Chinese government with reference to the serious consequences the violation of neutrality which she permitted may entail.

ON BOARD THE ASKOLD.

HER CREW PHILOSOPHICAL.

[BY THE ASSOCIATED PRESS—P.M.]

SHANGHAI, Aug 14. Evening.—[By Asiatic Cable.] It is expected that the Russian protected cruiser Askold, which arrived at Woosung August 12, will dock tonight.

A correspondent of the Associated Press went to the Askold today for the purpose of inspecting her, but at first it seemed impossible to obtain permission to do so. The armed sentry at the gangway answered every request to come on board with a stern refusal, no matter in what language the request was couched. Finally appeal was made to Capt. Grammatchikoff, who, with the consent of Capt. Reitzenstein, gave permission for the correspondent to come on board.

On reaching the deck of the cruiser everything was found to be in confusion, and it was noticed that no attempt had yet been made to put things shipshape. There were many evidences of a hurried flight and a running fight. The correspondent had expected to notice a universal feeling of depression and gloom on board the warship, but on the contrary he soon became aware of a remarkable spirit of cheerfulness and confidence on all sides. The members of the crew generally appeared to be healthy, strong and in good spirits, although some of the men seemed to be downcast and absent-minded. From all hands, however, the correspondent received a hearty hand grip in answer to kind words, showing the appreciation and sincerity of the men with whom he spoke.

Many of the men of the Askold spoke highly of the bravery of the Japanese and of their readiness to fight. They have no misgivings as to the ultimate result of the present conflict, however, and this in spite of the disastrous first six months. They consider it impossible for "Great Russia" to succumb before "Little Japan." They say that for every man who dies another one comes out; that for every ship lost another will come over the seas, and that ultimate victory is certain.

It was easy for the correspondent to find many men on board the Askold who know either a little French, English or German. When questioned concerning their present losses, they simply answered, "It is fate," and said they did not consider it hard to die for their country.

Twelve men and one officer were killed on board the Askold, and about fifty men were wounded. Those who are badly wounded have been taken to a hospital here, and the captain of the cruiser has told them to be ready to sail in a week's time.

Upon noticing the condition of the Askold—she has nearly two hundred shell holes in her—it is difficult to understand why her casualty list was not greater.

The work of repairing the cruiser is now proceeding night and day. The crash of hammers and the noise of men working on metal is audible all night long. In ten days time she can be sufficiently patched up to render her seaworthy, but full repairs would take much longer. Her first and third funnels are riddled with machine-gun bullets, and the base of another funnel has been entirely blown away at the deck level by a big shell. The after funnel was cut in two and telescoped on itself, and the remains of it are held up now by guy ropes only. An eight-inch armor-piercing shell entered the Askold forward on her starboard side, about two feet above the water line, and lodged in a coal bunker. A 12-inch shell exploded in her starboard hammock netting amidships, the fragments riddling and destroying four metallic lifeboats.

Another 12-inch shell entered a stateroom on the starboard quarter, cut its way across the deck, and exploded in the officers' quarters on the port side of the vessel, destroying everything within reach. The deckhouse on the superstructure under the forward bridge was riddled by the fragments of a shell which exploded in the forward funnel. All the searchlights on the cruiser are damaged beyond repair. The torpedo netting was cut up by a shell, and is practically useless. The bottom of the Askold has several old and new injuries, one torpedo having made a big hole through her side into a bunker, which, happily, was fairly water tight. The cruiser's steering gear is reported to have been damaged, but her engines and boilers are in practically good condition.

The Russian torpedo-boat destroyer Grozovoi, which also reached here August 12, has no serious injuries, but she is inexpressibly dirty and neglected. She was towed up the river today, and took a position alongside the dismantled Russian gunboat Mandjur.

ALEXIEFF TRAVELS.

[BY THE ASSOCIATED PRESS—P.M.]

ST. PETERSBURG, Aug. 14.—A dispatch from Harbin says that Viceroy Alexieff has passed through that place on his way to Vladivostok.

Real Estate Operators.

The Times Real Estate Number, to be issued August 23, will be designed for distribution among homeseekers, settlers and tourists. Those desiring advertising space in it should consult the business office at once. No advertising will be received for it after August 15. The "Liner" rate will be 3 cents per word.

SUNSET TELEPHONE AND TELEGRAPH CO.

In Case of Accident

Of fire, of sudden illness—a Sunset Phone in your residence is a priceless convenience. Yet its cost is but 5 cents a day.

Telephone Contract Dep't., Main 47. SUNSET T. AND T. CO.

PARMELEES

Visitors Always Welcome. Great sale China going on now; dinner sets less than wholesale prices. Other table ware very low. Parmelee-Dohrmann Co., 233-234 So. Spring.

ESTIMATED WHEAT CROPS.

Great Falling-off in Northwestern States.

Extent of Rust Puzzles the Able Statisticians.

Indiana Puts on Dark Front. Shortages Elsewhere

[BY DIRECT WIRE TO THE TIMES.]

CHICAGO, Aug. 14.—[Exclusive Dispatch.] Impartial estimates gathered by the Record-Herald as to the total spring and winter wheat crop, making the most liberal estimates for damage by rust in Minnesota and the Dakotas, give 240,500,000 bushels for the spring yield and 324,250,000 for the winter output. These figures make a total of 564,750,000 bushels, as against 637,821,000 for last year and the indicated crop of 586,000,000 bushels on the basis of the government report of August 1.

In the Northwest, the key to the situation, conditions are so uncertain that disinterested calculators decline to make estimates before August 20, saying it is impossible to approximate the actual yield before that time. Rust continues to puzzle the statisticians. The extent of its ravages is problematical.

The estimates for three pivotal States in the spring-wheat territory run all the way from 158,000,000 to 200,000,000 bushels. Six weeks ago, some figures were as high as 225,000,000. Based on comprehensive advices received the latter part of the week by Northwest millers, the crop at present indicates 170,000,000 bushels in these three States. Wheat is worth 25 cents a bushel today more than it was a few months ago, when the prospects were bright for a record crop in Mississippi Valley and the Northwestern States.

Indiana puts on a dismal front, being the only State east of the Mississippi to express itself with unvarying gloom. It is estimated that the crop will be less than 50 per cent. of the average.

Elevator men and producers agree that the Kansas crop will be around 60,000,000 bushels. This makes the year's crop about 25,000,000 short, which is due to the big floods.

The estimate of 32,000,000 bushels for Nebraska is based on returns received by the State Labor Bureau. It is 10,000,000 short of last year. The grand total for Western Canada is given as 72,000,000 bushels.

LABOR.

NO SYMPATHY FROM EUROPE.

MITCHELL KILLS THE PLAN FOR INTERNATIONAL STRIKES.

British Delegates, Following His Lead, Also Opposed the Idea of a Secretariat-General—Miners' Congress Decides That the Time is Not Yet Ripe for the Move.

[BY DIRECT WIRE TO THE TIMES.]

PARIS, Aug. 14.—[Exclusive Dispatch.] John Mitchell, the American labor leader, who is here as a delegate to the International Congress of Miners, now in session in Paris, was in great measure responsible for the defeat of the measure to insure sympathetic strikes in Europe when similar strikes are on in America, and vice versa. This measure, which was to be known as the Secretariat-General, was likewise opposed by Delegate Dodd, also an American. The British delegates, too, were against the measure, following the lead of Mitchell.

There was a strong disposition in the congress to carry it through, but Mitchell and other men who stood with him counseled moderation, and said that the passage of the measure by the congress would be certain to bring on complications. Mitchell's eloquence and logic at last prevailed, and it was decided that the time had not yet arrived for such international coöperation. Mitchell presided over one session of the congress, and a dinner was given in his honor that night.

NO CATTLE SLAUGHTERED.

[BY THE ASSOCIATED PRESS—P.M.]

NEW YORK, Aug. 14.—No cattle were killed today at either of the so-called beef trust plants, although officials of both companies maintain that they have a sufficient force of men to kill up to their normal capacity. The strikers declare that the failure of the big plants to kill today was due to lack of men.

BEATEN BY STRIKERS.

[BY THE ASSOCIATED PRESS—P.M.]

CHICAGO, Aug. 14.—On the outcome of a conference that may be held tomorrow morning, the present chances of a settlement of the stock yards strike depends. It is asserted positively by some of the labor leaders that a conference with the packers will be held, but the packers will not affirm nor deny that such is the case. A number of men, said to be nonunion men, employed in the stock yards, were attacked today and beaten by strikers.

JAPANESE SOCIALIST.

SHAKES A RUSSIAN'S HAND

[BY THE ASSOCIATED PRESS—P.M.]

AMSTERDAM, Aug. 14.—[By Atlantic Cable.] At the International Socialist and Trades Union Convention here today, there was great applause when Vice-Presidents Kayatama of Japan and Piekharoff of Russia publicly shook hands.

Vice-President Kayatama, speaking in English said: "I am glad to find a delegate here from Russia with which our country is waging one of the most disastrous wars that has ever done violence to the fraternity of nations. Japanese Socialists, ever since 1896, have expected a socialistic revolution in Japan."

WILL HAVE TO SHOW THEM.

SANTA MONICA VOTERS ARE LIKE MISSOURIANS.

Demand of the City Trustees a Statement of What Will be Done With the Prospective Funds Before They Cast Votes in Bond Election. Catholic Events.

SANTA MONICA, Aug. 14.—It was stated on the streets this afternoon that a mass meeting of citizens would be called for tomorrow night for the purpose of discussing Tuesday's bond election and endeavoring to gain from the City Trustees a positive statement as to their purposes in connection with a municipal water system in the event that the people vote $150,000 for that purpose. Should the meeting be held, the City Trustees will be invited to define their position with a positiveness that is unmistakable. The people probably are not averse to voting the bonds, but they wish first to know for what the money is to be expended. On the South Side the opponents of the bond issue have called a mass meeting for tomorrow night. At this meeting the speakers will present their reasons why the bonds should be defeated. The City Trustees at their meeting tomorrow night will no doubt further explain the demands that prompted the bond election and the uses to which the proceeds are to be put.

CATHOLIC FAIR.

The annual Catholic Fair opens at the North Beach Auditorium tomorrow and will continue throughout the week. It will prove a brilliant social affair, as its patrons and patronesses are numbered among the leading people of both sides of town. The fair is a joint one between the Santa Monica and Ocean Park Catholic churches.

The Catholic Educational Institute opens here tomorrow and will continue in session for two weeks. It will be attended by three score teaching sisters from this diocese. They will listen to lectures by Bishop Conaty on "Education," Rev. Thomas F. Shields on "Psychology and Biology," and Rev. John McGuire.

BELDEN WILL RECOVER.

F. T. Belden, the Santa Fé engineer who was stabbed by "Pegleg" Barber, the hackman, will probably recover from his injuries. He is now at his home in San Bernardino, and the doctors in attendance stated yesterday that the patient's condition was all that could be desired under the circumstances. The physicians are of the opinion that Belden has passed the stage when dangerous complications usually set in, and they say the man is steadily improving.

CASTORIA

For Infants and Children.

The Kind You Have Always Bought

Bears the Signature of Chas. H. Fletcher

THE QUALITY STORE.

A Great Sale of Suits for Men and Boys.

Big reductions on all lines except uniforms and black suits. Don't buy till you see us.

Mullen & Bluett Clothing Co. First & Spring Los Angeles.

Why Cook this hot weather? Phone us for bake goods, meats, fruit, melons and cereals—we will do the rest.

L. A. CO-OPERATORS, 243 S. Main

Phones 829 J. D. NASH, Mgr.

SOME things improve with age. Western coal does not. It must be delivered while it is fresh from the mines to make as much heat as it ought to. We receive fresh carloads of coal daily from our own mines and send it right out to our customers. The only dealers who do this.

DIAMOND COAL CO.

235 West Third St. Both Phones 315.

THE NORTH WESTERN LINE

Cheap Rates East Certain Days

PERSONALLY CONDUCTED TOURIST EXCURSIONS

Tuesday, Wednesday and Thursday, EACH WEEK.

Through Cars Daily.

Call on or address

J. H. PEARMAN, Asst. Mgr.

247 S. Spring Street.

COOLING BREEZES

EVER BLOWING AT

CORONADO TENT CITY

Delightful place for a vacation or outing. More than home comforts with camp life and modern conveniences.

ROUND TRIP $4.00 EVERY DAY

Good to return until Sept. 30th.

SPECIAL SATURDAY TRAIN

at 5:05 p. m. from Los Angeles, returning Sunday night. Information at Santa Fe office, 250 South Spring Street.

Yacht races Aug. 23d, 24th and 25th

WORLD'S FAIR EXCURSION - RATES

ST. LOUIS AND RETURN $67.50

CHICAGO AND RETURN $72.50

ONE WAY THROUGH ST. LOUIS

NEW YORK CITY AND RETURN $108.50

GOOD GOING

August 8, 9, 10, 18, 19

September 1, 2, 5, 6, 7, 8, 19, 20, 28, 29

October 3, 4, 5, 6, 19, 20, 26, 27

GOOD FOR 60 DAYS CHOICE OF ROUTES

GO ONE WAY RETURN ANOTHER

Sunset Express Via New Orleans and the South

Overland Limited Via Ogden and Chicago

Full INFORMATION at 261 S. Spring St.

SOUTHERN PACIFIC

World's Fair and other Excursions via the Santa Fe

Dates of Sale

August 18, 19.

Sept. 1, 2, 5, 6, 7, 8, 19, 20, 28, 29.

Oct. 3, 4, 5, 6, 19, 20, 26, 27.

To

St. Louis and return..$ 67.50

Chicago and return....$ 72.50

New York and return.$108.50

Boston and return.....$109.50

Return limit 90 days from day of sale, except October sales, which will be limited to December 31st. Good on California Limited—Good going one way and returning another—with stop-off at pleasure, within limits.

Visit Grand Canyon going or returning, and remember that

Santa Fe is the Way

Information, tickets, etc., from E. W. McGEE, C. P. & T. A. 200 S. Spring St., Los Angeles

The Traveller Fountain Pen $1.00 Warranted

Stationery Office Supplies

LOS ANGELES LITHOGRAPHIC CO.

528 South Main Street

Specialist For Men

No Pay Till Cured

All cures as lasting as life. Established 17 years.

Anglo-American Doctors. 324½ SOUTH SPRING ST. Consultation Free. Hours 9 to 12, 1 to 4, 7 to 8.

Sculptor Frank F. Stone and His Latest Pieces.

Two ideal pieces have just been finished by Frank F. Stone, the Los Angeles sculptor, and have begun to attract considerable attention. One work is entitled "The Age of Romance," and the other "Innocence and Death." A dainty little wall piece, one of his late creations, is called "The Lady of the Lilies."

These will ultimately be put into marble or bronze, as the case may be, as will also a bust of the late John Ruskin, recently finished. The full length model made by Mr. Stone of the late Senator Stephen M. White is already well known and admired of the public, and is one of the striking pieces adorning the sculptor's studio at No. 317 North Beaudry avenue.

Many attractive panels and medallions, and several portrait busts go to make up his year's work.

Sculptor Stone says that he does not find much response to the sculptor's art in the Los Angeles public. On this question he says:

"There certainly is not the encouragement to creative art here that one would expect to find in a center of wealth and culture. Cheap reproductions of the 'Venus of Milo' and 'Winged Victory' order hold the field too exclusively. Art appreciation in California seems to be in the 'factory' or 'store' stage; the 'studio' stage has not yet come to pass.

"Here, the studio that is not an adjunct of a wealthy establishment and a center of social functions is neglected, almost ignored. Visitors to a studio, as a studio, are rare; and rarer still is the patron who will pay a liberal figure for an exclusive creation in bronze or marble. The subtle craving for and pride in possessing pieces of unhackneyed work alive with the impress of the artist's hand and personality seems lacking here; something machine-made, in thousands, fills the need."

Mr. Stone spoke particularly of the apparent lack, as he sees it, in the western public of appreciation for portrait medallions and busts of the world's great men.

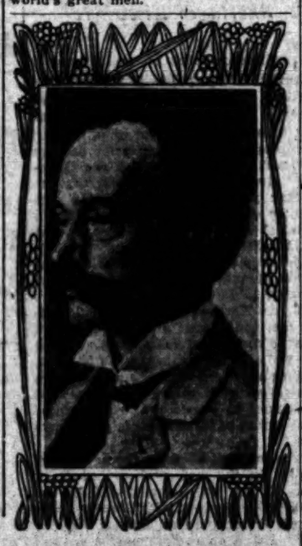

On top at the right is a portrait of Sculptor Stone; at his left a photograph of his recent statue of Senator White; below his group, "The Age of Romance."

JUMPED FROM HIS WINDOW.

DEATH OF YOUNG PATIENT AT PACIFIC HOSPITAL.

Had Been Injured in an Automobile Accident—Made Fatal Leap in Moment of Aberration—Friends Think Coroner Should Investigate the Case.

Leo Lewis, a young "remittance man," 24 years of age, formerly of Galveston, Tex., who has resided in Los Angeles for the past three years, died at the Pacific Hospital yesterday morning under peculiar circumstances, which may call for a Coroner's investigation.

Lewis had been in the hospital since Wednesday, suffering from cerebral trouble. Friday night he deliberately jumped from his window in the second story of the building, presumably with suicidal intent, or else during a fit of mental aberration. The fall was a long and hard one, and Lewis was picked up with a broken leg and in an unconscious condition. Saturday night complications arose and Drs. C. E. Stoner and E. A. Bryant worked unceasingly with their patient, but to no avail. He died about 8:30 o'clock yesterday morning.

The attending physicians attribute death to cerebral hemorrhage brought on through dissipation and a weakened constitution, but several friends of the dead man are inclined to the belief that death resulted from the fall.

When removed to the hospital Lewis was not considered in a serious condition. He had been injured in an automobile accident a fortnight before and it was feared that his brain had been affected though his mind seemed to be clear.

Escaping the vigilance of his nurses Friday night he leaped from his window, clad only in his night clothes, and fell a distance of about thirty feet. Attendants heard the noise made by the falling body and when a search was made Lewis was found weltering in his own blood.

To habitues of the Rialto the dead man was known as "Moose" Lewis, a patron of sports and a liberal spender. Left an ample fortune by his parents, who died in Galveston several years ago, the boy came to Los Angeles to live. His fortune was cared for by his uncles—the Hirschheim Bros., reputed millionaire tobacco dealers of New York—who carefully guarded it, but allowed their nephew an independent income. With the exception of a sister in San Diego, the dead man left no relatives in California.

LETTERS TO THE TIMES.

[The Times freely publishes the views of correspondents without holding itself responsible for writers' opinions. Be brief, write plainly, state clearly. The space of 250 words, on the average, is sufficient for the expression of an idea.]

The Slaughter-house Problem.

SAN DIEGO, Aug. 12.—[To the Editor of The Times:] Denver, Los Angeles and Washington are cities of homes and their attractions are well known throughout the land. Los Angeles especially has appealed to those desiring the most favorable climatic and sanitary conditions, while the proximity to the mighty ocean and majestic mountains satisfies the esthetic nature.

Embowered among waving palms and a wealth of shrubs and vines, redolent with the perfumes of eternal spring, the homes of America's best people have sprung up on every hand as if by magic, and your city has burst into prominence, the envy and wonder of all.

Water in abundance you will have from sources within your reach, and but one cloud now hangs over a bright future as a home city.

That comes from the recent invitation, so generously extended by your City Council, to slaughter-houses to bring their pestilential and pesky odors into the city and waft their noisome smells, with the varying winds of heaven, to every point of the compass for miles, as they now do on the road to Ocean Park.

Mr. Editor, in the name of all that is clean and sweet and pure and decent, is there not room enough in the country for the slaughter-houses, fertilizer factories, gas works and sulphurous smelters, without inflicting the death-dealing curse of their noxious vapors upon wives and children in their homes, and defiling the air for the helpless inmates of our Orphan's Asylum and the Old Ladies' Home?

Have the people become so engrossed in selling lots as to allow their representatives to give away, for an odoriferous mess of pottage, our birthright of pure air to breathe?

J. CLARENCE HERSEY.

[The correspondent writes strongly and with point and reason. One trouble in reference to the "slaughter-house district," so called, is that in some cases concessions were made by the Council to those engaged in the slaughtering and packing business, and upon the strength of those concessions these men went ahead and expended large sums of money in buildings, grounds and corrals, only to learn, later on, that their presence was objectionable to some of the residents and property owners in the vicinity. To drive these industries off under the circumstances is a hardship. To let them remain is objectionable to others. And there you are!—Ed. Times.]

The Murine Eye Remedy Co., Chicago, sends home eye book free. Write about your eyes.

BULLET IN MOUTH.

Shabell's Way of Killing Himself. Tried in Vain to Get Into Hospital.

After trying to get into some charitable institution where his ailments could be properly attended, and failing completely, E. M. Shabell, a man about 60 years of age, committed suicide yesterday by shooting himself in the mouth.

Shabell had been rooming at the house of J. C. Bryght at the corner of Sentous and Eleventh streets, but little is known of him at this place. He retired at the usual hours Saturday night and was not seen yesterday morning, though little attention was paid to his absence. About 4 o'clock yesterday afternoon inmates of the house became suspicious and his room was entered, to find the man dead. He had shot himself with a cheap revolver of the "bulldog" variety, and lay on the bed fully dressed.

People living at the Bryght home say that Shabell had been complaining of illness and had tried to enter either the County Hospital or Poor Farm, but had been unsuccessful. He talked little of his own affairs and did not mention anything about his people, if he had any. Shabell had paid his rent up to August 23. He had few effects and left nothing that would throw any light on his past.

An inquest will be held today at Pierce Bros.

NONE WILL TELL WHO OR HOW.

BODY OF AN UNKNOWN FOUND IN RESERVOIR.

Dead for Days and Nobody Interested Enough to Report His Disappearance—A Floater in Two Senses of the Word—Cobwebs in His Shoes.

The naked body of an unknown man was found floating face downward in reservoir No. 5 yesterday noon by Frank Seidel and George Smith of No. 612 West Fourth street.

Detective Jack Murphy and Coroner Trout made a thorough investigation of the case, but were unable to find any clue to the identification of the body or the cause of the drowning.

Reservoir No. 5 is the body of water situated just northeast of Eastlake Park and South of the Pacific Electric Railroad. Under a tree near the outlet of the reservoir were found the clothing of the man—overalls, a blue jumper and gray coat, a broad black hat and heavy tan brogan shoes. The shoes were filled with cobwebs, showing that they had not been used for some time.

It is thought that the man was a laborer, perhaps a railroad hand, and that he undressed to wash himself. Either he could not swim or was taken with a cramp and went under with no help at hand. As he took the trouble to undress, a suicide theory does not fit the case. The body had been in the water for several days and was badly blackened.

The man must have been about 40 years old, was 5 feet 8 inches tall and weighed 165 pounds. He had a six weeks' growth of reddish whiskers and moustache. In the pockets of his clothes was found $4.80 and a Burlington route time table.

TRAFFIC IS AGAIN DELAYED.

SANTA FE OVERLAND HELD UP AT CROZIER CANYON.

No Overland Trains Over This Route Arrived Yesterday, but Traffic May be Resumed Today—Bad Washouts in Arizona West of Kingman—Wells Back from East.

No Santa Fé overland trains arrived in the city yesterday, all traffic being held up on the other side of Crozier Cañon, where so much trouble has been experienced from washouts of late.

"We are taking no chances," said John R. Hitchcock, assistant to General Manager Wells, last night. "Rain fell in torrents between Peach Springs and Yucca on Saturday, and we deemed it best to tie up the travel in a safe place. It is probable that traffic will be resumed tomorrow on the regular schedule."

The high water in Crozier Cañon damaged much of the cribbing which has been done at the points where the big steel bridges were knocked out, and in Kingman Cañon, just west of Kingman, 180 feet of track was washed away. The Santa Fé has been getting it very hard out in Arizona; in fact, the washouts have been the worst in the history of the road. No precaution has been left untaken, however, and travel is as safe as under ordinary circumstances.

General Manager Arthur G. Wells arrived home yesterday from a three weeks' visit to the East, during which time he went to New York to see his daughter off for Europe, and visited the St. Louis Exposition. He spent some time at headquarters in Chicago, his trip being one of business and pleasure combined.

THE CHAINED BOY.

Harold Cron to be Sent to a Military School in the East.

The Humane Society and A. L. Cron, father of Harold Cron, the boy who was chained by the leg because of incorrigibility, have at last reached a satisfactory solution of the puzzle of how to best treat the case.

Harold is to be placed in a military school in the East, which is noted for its strict discipline. The boy's stepmother expects to leave for the East in a few days, and as arrangements have already been made for his reception the young incorrigible will be left in good hands.

Young Cron's case excited keen interest several weeks ago when neighbors living near the Cron home at No. 1344 South Union avenue complained to the Humane Society that Harold was chained like a dog in the back yard of his father's residence.

Humane Officer Webb investigated and found the child as described. Neighbors said that Harold had been left there repeatedly, and that frequently he remained tied up the entire day Mr. and Mrs. Cron claimed that the boy was utterly incorrigible in school and that they were compelled to adopt this unusual plan in order to keep him out of mischief. Officer Webb did not desire to prosecute the parents and many consultations were held and plans proposed which have culminated in the decision mentioned.

At the Churches Yesterday.

Other Folks.

AT THE First Congregational Church yesterday morning, Rev. Warren F. Day, D.D., pastor emeritus, spoke in part as follows, from the words, "I thank thee that I am not as other men are." Luke xviii:11. In the course of his sermon he said:

"A proud Pharisee is parading his defectiveness; boasting of what he has least to show. He is unlike other men in his lack of likeness to good men.

"What the Pharisee puts in an extreme and selfish way, we may consider in a reasonable and helpful manner. Our thought will be of,

"Fortunately for us there are other people.

"Were we all alone, this would be a dreary world. We could do as we pleased; but little comfort would there be in that; with nobody to talk to; nobody to be with; no presence, no voice but ours. Then, if there were no God! Doubly desolate would this earth and universe be; and our prayer, if we prayed, a cry into empty, unreplying space.

"But there are other folks here not only to keep us company, but to do for us what we cannot do for ourselves; other folks to wake while we sleep; remember when we forget and be well while we are sick. Because there are other folks to make them, and keep them where I can find them, I have a thousand things and the money to pay for them, which other folks have coined.

"It is well for me that there were other folks before I was born to fix this world for me and to furnish me a language, and tools and schools. There is very little which I use, or call my own which other folks did not furnish. And I am glad that there are to be other folks here after I am gone. I do not want to be the last of my race. There are many things which it would not be worth while for me to do, if the human race was to perish at my death.

"Fortunately for us, there are other folks to stimulate us to action.

"Of old it was said of sin ages, 'It is not good for man to be alone.' 'As iron sharpeneth the countenance of a friend.' We come to our best only as we labor, think and wrestle with others. If there were no readers, there would be no writers, and without an audience, there would be no eloquence. If sublime thought may be nurtured in solitude, it is not born of the silence of solitude. We see something of the capabilities of a single, solitary life in Helen Keller before she was put into touch with other folks. As a graduate of Radcliffe, we see in her what a solitary soul may become when able to use the thoughts and experiences of other folks.

"Fortunately for us, there are other folks to illustrate our lives for us.

"In other folks, we see how good and evil must work in us. Other folks are putting our faults or excellences on exhibition. We have no need to experiment with any sin in order to know how it acts in a human heart. In the wasted form and blighted character of that poor fellow Who has been living a dissolute life, we may read the advanced sheets of our own history if we are stealing along the path which he has been treading. In the laws of our being, we are just like other folks.

"It will be little comfort to cry, when too late, 'Why did not some other folks tell me that I was coming to this?' A million, or more, have been telling you and illustrating their words in their own fate. That inebriate in the gutter is calling loudly not to look upon the wine when it is red in the cup; that 'at last it biteth like a serpent and stingeth like an adder.'

"For centuries, other folks have been showing what kind of desecrations, dissipations and corruptions eat out the life of empires and republics; what ways bring on financial disasters, public disgraces; what kind of philosophy enervates religion and what comes of all substitutes for the personal, living, infinite God.

"Of old it was said: 'In vain is the net spread in the sight of the bird.' We are not as wise. Else no one would frequent the saloon, the gambling den or brothel. Else, our politicians would see that what wasted Rome, spoiled Greece and make weaklings of other lands, will work the same disaster in our land. Else, our religious leaders would see that the most vital spiritual power is found not in departure from Christ, but at the heart of Christ.

"While the Pharisees thanked God that he was unlike other men, we say well, thank God, that we and other folks are so much alike.

"If we were not like other folks, we could not be helped by them. Their experiences would not enlighten us, nor their mistakes warn us, nor their victories encourage us. We could not understand others, love them, or enjoy what they have written, nor their songs or poetry. You plead your peculiarities as a sufficient reason for not living the Christian life. You urge that you are so peculiar that the usual motives, influences and precepts for the Christian life do not fit your case. Don't you believe it. You see and feel certain things in yourself which you do not in others. But the trouble is not in your peculiarities, but in your perversities. Some day, if you are honest with yourself, you will find that out.

"The fact that we are other folks are very much alike, makes the practice of medicine, the ministry of the Gospel at home and the work of the missionary abroad possible. There are physical laws, pills and powders on which the doctor can rely. The motive which moves men to a better life in Connecticut works the same way in Colorado and in California. Livingstone found a heart like his own in the benighted African. Paton found a common, though belated human nature, in the most degraded South Sea Islander.

"Because we and all other folks are so much alike, the Gospel of Christ is a common heritage for all people in all ages. We can appropriate and use the precious promises of the New Testament without fear of hesitation. They fit us though given to other people, in a remote period. No fear lest the Master should say, 'These were not for you; I was talking to another sort of folks.'

"Because we are so much like other folks, we can help each other in the Christian life now and find natural and close companionship away yonder in the realms of glory. We feel the power of the same Savior's love and the same divine forgiveness, and so can sing the same songs of Moses and of the Lamb. And because He made Himself, in His humanity, so much like us and other folks, for it behooved Him to be made like unto His brethren,' we can be sure of free and full companionship with the Master in the home and the city of our God."

Temple Baptist Church.

The pastor, Rev. Robert J. Burdette, preached the second of a series of sermons to boys and young men—"The Young Man About Town," taking for his text Ecclesiastes xi. 9: "Rejoice, O young man, in thy youth; and walk in the ways of thine heart, and in the sight of thine eyes; but know thou, that for all these things God will bring thee into judgment."

"How beautiful is youth! How bright it seems,
With its illusions, aspirations, dreams!
Book of beginnings, story without end,
Each maid a heroine, each man a friend!"

"There is a feeling of eternity in youth," says Hazlitt, "that makes us amends for everything; to be young is to be as one of the Immortals." God wants you to rejoice in these days of splendid possibilities. The text means every word it says. God wants you to enjoy to the full all these years of the morning time—years of health, and strength, of audacious courage, of glorious hope and self-confidence. Live your young life splendidly; fear God and have no other fear; make the miles of your pilgrimage short and the hours light with your song; make your work sweet with laughter; have the time of your life now; it is your God-given right and your God-given time, and your joyous, singing, laughing, happy nature is His gift for these years—"but know thou, that for all these things, God will bring you into judgment." Because you laughed and sang? No; He bids you do that. But for the kind of songs you sang and the sort of things you laughed at.

"Well," you say, "that's what I'm doing now; I'm seeing life." Sure? When did you see it? After night? My boy, that is when you oftenest see death. Day is the time of life. The streets of the city are thronged with life and radiant with safety. Women, singly and in little groups, go about the market places, laughing and chatting with their friends, safe from insult or molestation as they would be in their own homes. The men who greet them with respectful courtesy have a feeling of gratitude for the sight of their pure, sweet faces and their sunny smiles in the ways of business life. Little children go to and fro, on their way to school or home, the busy streets made homely by their childish prattle and laughter, mingling with the crash of the trolleys and the confusion of hurrying multitudes. Sunshine, and joy, and abounding action and good nature—that's Life! And it's something beautiful to see.

The sun goes down. The streets are lighted. Why all this great labor and expense of lighting the streets when the night is naturally dark? "Because," say the citizens, and the Mayor, and the police, "these streets are not safe after dark." Ah! There is some danger, then, that hides away from God's sunlight, and crawls out after dark, like a foul beast of prey? "We didn't see you at the concert last night?" a woman says to her friend. "No; my husband was kept at his office, and I couldn't come alone." Why, she was on that same street alone in the afternoon. And it wasn't safe for her to be alone on the street at night? And you call the streets that are full of menace and insult for your mother and sister the places to see life? The glare of lights at the cheap theaters; the swinging doors of the saloon; the faces of girls of the street, bright in their devilish prettiness, brazen with the shadows of sin; the guarded doors of a gambling house, where the boy feels it a mark of distinction as a man about town, to be admitted; the darkened front of a brothel, with its signal of danger and shame—you call this life! Life! Why, life is something glorious, noble, thrilling! It is the gift of God, and the highest gift He offers to men is eternal life through Jesus Christ. His Son! Are these hideous things which you call "life"—are these the beautiful, pure, holy gifts of God? These devious ways—these fearfully fascinating ways of darkness that descend to death—that take hold on hell—these the things of life? Oh, boy! Think what life is!

Christ and the Church.

Yesterday morning Pastor Joseph Smale occupied his pulpit after an absence of nearly two months in the mountains. Taking for his text Ephesians v, 32, he preached a sermon upon "Christ and the Church," in the course of which he said:

"A multitude of Christians are only informed upon the most elementary truth of the gospel, and while they are to be congratulated upon that much knowledge, it is a pity they do not know more, since it is by every word of God we live, and our life in Christ is proportioned by our knowledge of the deep things of the faith. One of the most precious truths of the Word, but little understood, is to be found in the subject of the church of Christ."

The preacher then went on to define the church in scriptural terms by which he showed, first, that it is being made up of a specially selected people, the very word church meaning "the called ones." This being the church age, there will not be witnessed till the next dispensation the conversion of the world. The church is not to be confounded with or confined to any particular local or denominational church, neither the aggregate of such organizations, for wherever is found a believer on the Lord Jesus Christ there is found a member of the church of Christ. The church is that spiritual host acknowledging Jesus Christ in his God-man nature and confessing that salvation is only through His sacrificial and substitutionary death upon the cross.

The church has its origin in this present age, and is not to be confounded with either Israel or the coming millenial kingdom. The church does not date, as some would have us believe, from time's remotest age. The very first mention of the church is in Matthew xvi, 18, and it is clear at that time the church was not in existence. The birthday of the church was the day of Pentecost. It takes the Holy Spirit's presence as the gift to constitute believers into a body, and with His coming on the day of Pentecost the church, which is the body of Christ, began to be formed. And the scripture will not allow us to regard Israel as the church or the kingdom as the church. The people of Israel are ever an earthly people. The promise to them was an earthly inheritance, an earthly glory, a kingdom of world-wide sovereignty, with great David's greater son on their throne, all of which is to come to pass when God sets up the millenial kingdom upon the earth. The thought of church life never enters the purpose of God for Israel as a people, and when Christ came He came to be Israel's King, but upon their rejection of Him He turned the times of the Gentiles into a church age, which will remain so until God has called out from all nations those who are to make up the body of Christ.

Next Sunday morning will be Mr. Smale's last appearance in his pulpit prior to taking his trip abroad.

OVERBOARD IN WESTLAKE.

C. E. Lichtwerk, C. Race and T. Gallagher composed a trio of serenaders whose ardent enthusiasm was dampened by an impromptu bath in Westlake last evening. Armed with mandolins and guitars, the "sweet singers" rowed to the center of the lake, from whence dulcet strains were wafted over the water. Suddenly one of the serenaders "caught a crab" with his oar, and in attempting to regain his equilibrium was dropped overboard. Then all three wildly grabbed for the musical instruments and the boat was tipped over, spilling singers and accouterments in the cold, unsympathetic waters of the lake. They were fished out by a park policeman, but the mandolins and guitars are at the bottom of

SOMETHING ELEGANT
SOMETHING UNIQUE
FOR A MAN
Find it in our selection of genuine horn novelties. Clearance sale on
J. Abramson
112 SOUTH SPRING ST.

Even if your life is insured you want to risk cheap or impure your prescriptions.
BRING 'EM HERE
OFF DRUG CO.
Formerly
SALE
214 S. Spring St.

EVANGELIST POPE

Rev. Howard W. Pope of Northfield school is coming to the Pacific Coast this fall and will conduct a series of meetings in the Los Angeles Congregational church, October 1 to 15. He will deliver several addresses at the Christian association which will meet here from October 10 to 12.

OCEAN PARK.

KNOCKING THE BOY

OCEAN PARK, Aug. 15.—Residents here of the Santa Monica $60,000 bond issue for which an election is to be held, have been busy today covering Santa Monica south with full-sheet posters, set out in bold-face type the arguments against the bond issue. The claim is set forth that the issue would bring to Santa Monica the distinction of being the highest city in California.

OCEAN PARK BOY

In the baseball game this afternoon the Ocean Parks defeated the Inglewood team by a score of 16 to 4.

The local meat war is waging unabated interest. The latest is Solomon Maier of Los Angeles has entered the field of local meat sellers and opened the battle. Maier in a circular states the prices he quoted to butchers gave the local retailers the margin from which they had not profited, when Cudahy's agent got a like appearance. It is now war to the knife among the big fellows, and butchers expect the knife to be put in them before the situation clears.

A movement is on foot to encourage the erection here of a temple of the Pythian Sisters.

H. A. Cheburg is a new arrival from Cananea, Mex.

Mrs. W. J. Post of Pasadena is among the seaside visitors.

Mrs. S. P. Walker of Inglewood is a guest at the home of Mrs. Walker.

A. P. Johnson and family of Ocean side are on Fraser avenue for the summer.

Mr. and Mrs. J. Johnson have returned from Elsinore.

AUTO ACCIDENT

Considerable excitement was caused at Hollywood yesterday morning by the gyrations of a heavy auto truck in the auto delivery concern's service. Two touring cars, one run by a Mr. Gilley and the other by a Mr. Hall, were traveling down the boulevard at the rate of about thirty miles an hour when the first turned a somersault and attempted a like feat, but on account of his machine and double load failed to clear the pavement curb. The occupants of the car went "all ways for Sunday," but only himself had a remarkable escape from serious injury, being thrown clear over the front of the vehicle as it went over the curb. The two horses attached to the car were completely

GO... SHOES
For ... months ... been ... with ...
We ... trouble ... in order ... only to ... Hanan ...
You ... worry ... for ... and ... We have ... to all ... serve. ... SHOES ... authorized ... these ...
INNES SHOE ...
220 S. ... 221 W. ...

BREATHE HEALING

Hyomei's Novel way of Catarrh. The Sun Drug ... antees a Cure.

Two or three years ago a physician had a patient who was afflicted with catarrh, the practice of which he would be, according to his own words, to seek a change of climate, a change of tonic or blood purifier. Finally the advanced physician would advise the catarrhal patient to breathe.

This novel treatment, he explained, consists of a hard rubber inhaler, of a size convenient to be carried in the vest pocket or purse, a bottle of Hyomei per and a bottle of Hyomei. The way to use it is possible to breathe it at home or at work, at which time it is identical with that of the mountain or health resorts where the air is charged with healing and balsamic gums.

No other medicine is required. For prompt relief as Hyomei is a specific for ment of catarrh. The Hyomei vapor soothes and heals the inflamed and smarting passages, and will relieve in use for a few days or weeks, even in the most stubborn cases.

The Sun Drug Co. ... Hyomei outfit with their guarantee to refund the money if it does not cure. You run no risk, therefore, in buying Hyomei, for it positively decides the question as to whether you pay for the remedy or not.

The complete Hyomei outfit, including a bottle of Hyomei and a hard rubber inhaler will last a family for months. Additional bottles of Hyomei may be obtained for 50c.

SOUTH PASADENA.

... receptions will be held ... hereafter at the South Pasadena Orphanage. The first of these was held last Tuesday from 2 to 5 ... Mrs. C. S. Cutler, the superintendent, has extended a general invitation to citizens to visit the home and become familiar with its methods of work for the children. There are ... two children in the home at the present time, and twenty-two are on vacation.

... Grace Longley, who has been ... music in New York for the ... three years, will give a concert ... South Pasadena for the benefit of

AT THE CI...

UNIVERSITY.

... the University of Southern California, President Bovard is planning for what promises to be the most successful opening in the history of the institution. Registration will begin September 12, and the enrollment is already large. The contract for the new football fence will be let this week, and today the Fairchild-Gilbert Company will begin laying cement walks throughout the grounds. The new gymnasium is completed, and is one of the handsomest structures of its kind in Southern California.

... Hall B. Johnson of No. 345 Westlake avenue has returned from Europe. Mrs. Johnson, with her daughter Virginia, remained in the East and will visit friends in Quebec. The Misses Phila and Ray Johnson are travelling with Mrs. Graham in Europe.

... Mrs. D. Milne of No. 1165 West Jefferson street is seriously ill.

... Col. and Mrs. Marble of No. 2201 South Figueroa street, with their daughter, Miss Marble, left last Thursday for the East.

... For Mrs. Mary Driscoll a five-room cottage is building at No. 329 West Thirty-eighth street that will cost $1700.

... D. Brode is building at No. 929 West Thirty-sixth street a five-room cottage for C. G. Roduner, that will cost $2850.

... Mr. and Mrs. Will Lloyd of No. 661 West Thirty-seventh street have returned to Alhambra, where they have purchased a home.

... Mrs. M. J. Ferguson of No. 661 West Thirty-eighth street is attending the convention of the Christian Church at Long Beach.

... E. G. Thomas a five-room cottage building at No. 624 West Thirty-seventh street.

... Prof. Margaret Borthwick of the University of Southern California is spending her vacation at Ontario.

... J. Lipe of No. 624 West Thirty-... street left for the East ... Thursday. He will visit friends at ... Ohio.

... E. Palmer is building a story ... a half, seven-room house at No. ... West Thirty-sixth street. It will ... $3000. At No. 1231 West Thirty-... street he is building a two-... six-room house that will cost ...

... Monday evening, at the home ... Mrs. C. P. Conaway, No. 132 West ... street, a kitchen shower ... given for Miss Mabel Langdon ... Ashland, O., who is soon to marry ... Steven Bishop of this city. Parlors ... dining-room were decorated with ... and heavy greenery, and among ... decoration the many useful ... gifts were hidden. Young ... and maidens with big aprons and ... regalia searched among the ... for the shining presents, ... the merry-making, refreshments ... served. Those present were ... and Mrs. Frank Truscott, Mr. and ... B. Wakeman, Mrs. C. B. Bishop ... wife, Mr. and Mrs. Robert Bruce, ... Becker and wife, Mr. and Mrs. ... Lockhart, C. P. Conway and ... Miss Louise Rush, Ori Lockhart, ... Sara Miller, Ollie Godby, Alma ... and Miss Miller; Messrs. Bishop, ... Born and Frank Alexander.

... Capt. John G. Todd, with his brother ... James L. Todd, have been transferred from Highland Park Engine company No. 12 to the University company, No. 15. The latter has been promoted to engine driver. E. L. Barker of this company has been promoted from drivor to engineer, and ... R. Launder has been promoted ... assistant to driver. Harry ... F. A. Needham and Romeo ... have been appointed ...

... Bones and son of No. 1002 West ... street, with his niece, returned last Saturday from an extended visit in the East.

... A. Chaffin, wife and daughter, ... of No. 317 West Thirty-first ... left last Wednesday for the ... to be absent about two months.

... E. Palmer is building for Mrs. ... Loeb a two-story, seven-room ... at No. 518 Roosevelt street.

... D. Brode of the Brode Electric ... pany, is having built at No. 931 ... Thirty-sixth street, a six-room ... that will cost $2950.

... P. Dolley, wife and daughter of ... 1144 West Thirty-ninth street, ... gone East for the remainder of ... summer.

... Cora Dyer of No. 616 West ... seventh street, left Saturday ... for Ontario to be absent ... two weeks.

... Festus G. Owens, formerly of ... Northwestern University, arrived ... Saturday from Evansville, Ill. He ... take up his duties as head of ... Greek department of the University ... Southern California, after the ... of school.

... G. Thomas has sold the recently-... six-room cottage at ... West Thirty-sixth street to Mrs. ...

... M. Muscat is building a five-room ... at No. 653 West Thirty-seventh ... street.

THE NORTHWEST.

... Friday evening the J.O.C. So... held its monthly business and social ... evening at the home of Miss Zoe ... Holmes, No. 311 Bunker Hill, avenue. The girls, as usual, had a unique ... for the boys. A grand march ... the rooms finally led out of ... down to the corner drug store, ... dainty refreshments were served ... was a very jolly time. After ... back to the house the guests ... entertained with music by Miss ... and readings by Miss Ruby Fuller, ... Jewel and Miss Parks. There ... about sixty present. For the September ... party over 200 invitations will ... out. It is to be a college party. ... Earl Wheeler of Oakland, who ... the summer with her uncle, ... of No. 970 Court Circle, has ... Mrs. Ellis Yarnell for a ... outing to Catalina.

... Of the Prince Royal Whist ... entertained Saturday at the ... of Mr. and Mrs. W. H. Morris, ... Fremont street. Prizes were ... Mrs. McCully, Mrs. Morris, Miss ... Barber, Messrs. W. J. Keetler, ... and D. L. Bouriand. The club ... entertained next Monday at the ... of Mrs. Lee Thurber.

... E. Payne is the owner of a four-... cottage begun last week at No. 246 ... street. He is also building a ... at No. 248 Brent.

... W. Baker is building a $1200 cot... at No. 1230 Stanislaus avenue.

... Robbins Realty Company is ... a cottage at No. 258 North ... avenue.

AT THE CITY'S GATES.

UNIVERSITY.

At the University of Southern California, President Bovard is planning for what promises to be the most successful opening in the history of the institution. Registration will begin September 12, and the enrollment is already large. The contract for the new football fence will be let this week, and today the Fairchild-Gilmore Company will begin laying cement walks throughout the grounds. The new gymnasium is completed, and is one of the handsomest structures of its kind in Southern California.

Gail B. Johnson of No. 345 Westlake avenue has returned from Europe. Mrs. Johnson, with her daughter Virginia, remained in the East and will visit friends in Quebec. The Misses Phila and Ray Johnson are travelling with Mrs. Graham in Europe.

Mrs. D. Milne of No. 1166 West Jefferson street is seriously ill.

Col. and Mrs. Marble of No. 2301 South Figueroa street, with their daughter, Miss Marble, left last Thursday for the East.

Mrs. Mary Driscoll a five-room cottage is building at No. 829 West Thirty-eighth street that will cost $1700.

L. D. Brode is building at No. 929 West Thirty-sixth street a five-room cottage for C. G. Roduner, that will cost $1600.

Mr. and Mrs. Will Lloyd of No. 661 West Thirty-seventh street have returned from a visit to Alhambra, where they have purchased a home.

Mrs. M. J. Ferguson of No. 661 West Thirty-eighth street is attending the convention of the Christian Church at Long Beach.

F. E. G. Thomas a five-room cottage is building at No. 654 West Thirty-seventh street.

Prof. Margaret Borthwick of the University of Southern California is taking her vacation at Ontario.

C. J. Lipe of No. 684 West Thirty-second street left for the East Tuesday. He will visit friends at Peoria, O.

J. S. Palmer is building a story and a half, seven-room house at No. 1281 West Thirty-sixth street. It will cost $2500. At No. 1281 West Thirty-sixth street he is building a two-story seven-room house that will cost $2500.

Last Monday evening, at the home of A. P. Conaway, No. 123 West Thirty-first street, a kitchen shower was given for Miss Mabel Langdon of Ohio, who is soon to marry Mr. Bishop of this city. Parlors and dining room were decorated with potted ivy greenery, and among the many useful articles were hidden. Young women and maidens with big aprons and dainty napkins searched among the greenery for the shining presents. After the merry-making, refreshments were served. Those present were Mrs. and Mrs. Frank Truscott, Mr. and Mrs. Tabeaan, Mrs. C. B. Bishop and Mr. and Mrs. Robert Bruce, Miss Becker and wife, Mr. and Mrs. J. Lashart, O. P. Conway and wife, Miss Louise Rush, Ori Lockwood, Miss Miller, Ollie Godby, Alma and Miss Miller; Messrs. Bishop, Bruce and Frank Alexander.

Mrs. Ann G. Todd, with his brother, L. Todd, have been transferred from Highland Park Engine House No. 13 to the University House No. 15. The latter has been without an engine driver. E. L. Barker, a company has been promoted to driver to engineer, and Mr. Smith has been promoted from driver to driver. Harry F. A. Needham and Romeo Lowe have been appointed firemen.

Mr. and Mrs. of No. 1002 West Thirty-first street, with his niece, returned last Saturday from an extended visit in the East.

A. Chaffin, wife and daughter, of No. 317 West Thirty-first street, left last Wednesday for the East, where he is to be absent about two months. A. Palmer is building for Mrs. Leah a two-story, seven-room house at No. 118 Roosevelt street.

C. Brode of the Brode Electric Company, is having built at No. 931 West Thirty-sixth street, a six-room cottage that will cost $2950.

P. Dailey, wife and daughter of No. 938 West Thirty-ninth street, have gone East for the remainder of the summer.

Miss Cora Dyer of No. 616 West Thirty-seventh street, left Saturday morning for Ontario to be absent for two weeks.

Prof. Festus G. Owens, formerly of Northwestern University, arrived recently from Evansville, Ill. He has taken up his duties as head of the chemical department of the University of Southern California, after the close of school.

C. E. Thomas has sold the recently-completed six-room cottage at No. 1031 West Thirty-sixth street to Mrs. Nellie Liggett.

Mrs. Liggett is building a five-room cottage at No. 463 West Thirty-seventh street.

THE NORTHWEST.

Last Friday evening the J.O.C. Society held its monthly business and social at the home of Miss Zoe Hall, No. 311 Bunker Hill avenue. The girls, as usual, had a unique time for the boys. A grand march through the rooms finally led out of doors to the corner drug store. Here refreshments were served and there was a very jolly time. After coming back to the house the guests were entertained with music by Miss Hall, readings by Miss Ruby Fuller and songs by Miss Parks. There were sixty present. For the September 200 invitations will be issued to be a college party.

Miss Wheeler of Oakland, who has been the summer with her uncle, of No. 970 Court Circle, has returned to Mrs. Ellis Yarnell for a visit to Catalina.

The Prince Royal Whist Club entertained Saturday at the home of Mr. and Mrs. W. H. Morris, Belmont street. Prizes were won by Miss McCully, Mrs. Morris, Miss Walker, Messrs. W. J. Kestler, and D. L. Bourland. The club will be entertained next Monday at the home of Mrs. Lee Thurber.

Mr. Hayes is the owner of a four-room cottage just west at No. 346 Boyd street. He is also building a cottage at No. 348 Boyd.

Mr. Hooker is building a $1200 cottage on Stanislaus avenue.

The Hawkins Realty Company is building a cottage at No. 253 North Lucas avenue.

SOUTH PASADENA.

Religious services will be held hereafter at the South Pasadena Presbyterian. The first of these will be held Tuesday from 2 to 5 p.m. Mrs. C. S. Cutler, the superintendent, has extended a general invitation to visit the home and become familiar with its methods of work for the children. There are many children in the home at the present time, and twenty-two are on vacation.

Miss Grace Longley, who has been studying music in New York for the last two years, will give a concert in South Pasadena for the benefit of the Woman's Improvement Association, August 23. James W. Brett, a New York violinist; Miss Ethey Keyes, pianist, and Miss Milicent Bowers of New York will assist in the concert.

G. W. Wilson and family have returned from their vacation in the northern part of the State. Most of their time was spent in Lake county.

Postmaster Roy B. Stephens has gone to Louisville, Ky., to participate in the drills of the Maccabees at their national council. He will be absent a month.

Mr. and Mrs. W. H. Johnston have returned from a month's trip through the East.

Harry M. Ramsey, the man who was crippled by rheumatism and walked with crutches, and who went from South Pasadena to Denver to consult a specialist, has started to walk back to this place on his crutches. The specialist recommended it as a possible cure and the crippled man has bravely started out on the trying journey.

George W. Glover, editor of the South Pasadenan, will go with the Southern California editors on their excursion to the St. Louis exposition this week.

Bridge McKendrick, a South Pasadena young man, who joined the navy last year, is at Shanghai on a warship.

Prof. C. H. Whiting has returned from his eastern trip.

H. J. Vachter of the Ostrich Farm will start soon for England to visit the old home and accompany his wife and daughter back to California.

Leslie Cox has a broken shoulder, the result of falling out of a tree.

Rev. and Mrs. G. W. Coultas of the Methodist Church have been spending a part of their vacation at Santa Barbara.

Rev. John Newkirk, a student of Princeton, is preaching for the Calvary Presbyterian Church during his vacation.

VERNON.

W. Heldiman and Miss Freda Wolf were married on the 6th inst. by Rev. Father O'Reilly, pastor of St. Patrick's parish, at the parochial residence on Central avenue.

G. Delhm is the owner of a five-room cottage now building at No. 4315 Central avenue.

E. J. Leslie is building two five-room cottages at Nos. 937 and 931 East Forty-second street.

At No. 1452 East Forty-fifth street W. L. Cormann is building a four-room cottage.

I. H. Adams is building a five-room cottage at No. 1440 East Forty-sixth street. E. Linthicum is also building in this block at No. 1441, a $1000 cottage.

A $1400 cottage for Mrs. Minnie A. Morris is now building at No. 658 East Forty-sixth street.

J. A. Clampitt has begun a $1000 cottage for his own home at No. 437 East Fifty-second street.

J. M. Holdenwalter is building a five-room cottage at No. 1239 East Fifty-sixth street.

EAST LOS ANGELES.

Rev. W. H. Doggett, rector of Epiphany Episcopal Church, has gone with his family to Avalon for a month's outing. They occupy their cliff cottage, the "Eyrie," the highest cottage in the island village. During Mr. Doggett's absence from the East Side visiting clergy will officiate at Epiphany. The Sunday-school has closed until September.

J. Henry Le Sage left last Monday evening for a month's visit to eastern points. He will visit his old home at Minneapolis, as well as other large cities of the Middle West, and will see the St. Louis Exposition with his brother, Rev. J. J. Le Sage, C.M., of New Orleans.

Rev. Wilton Hall Doggett is completing a handsome eight-room two-story residence at No. 212 North Griffin avenue. It will be ready for occupancy September 1.

Capt. Tyler will leave next week for a visit in Illinois and to the St. Louis Exposition.

Dr. G. A. Allen is planning for the erection of a business block on his property at the corner of Avenue 22 and Pasadena avenue.

T. E. Coleman and family of No. 178 North Daly street are summering at Newport Beach.

F. M. Nockell of East Main street, groceryman, is spending a week in San Francisco.

Mrs. G. M. Peralta of No. 136 South Hancock street has as her guest for the summer her brother, A. M. Otero, a prominent cattle man of Phoenix, Ariz.

Nels A. Anderson is building a cottage at No. 3521 Manitou avenue.

For Mrs. Effie F. Adams a cottage is being built at No. 3431 Arroyo Seco avenue.

J. M. Edwards is building a cottage at No. 206 North Alta street.

Mrs. Edith Newerf is having built two six-room cottages at Nos. 1322 and 1327 Baldwin street. They will cost $1700 each.

A $1500 cottage for Herman Bock is in progress at No. 2053 Huron street.

PICO HEIGHTS.

The Sunday-school picnic of the Methodist Church was held at Santa Monica last Thursday. About 350 persons spent an enjoyable day at the beach. A lunch was spread on long tables and after the large crowd had partaken games were enjoyed on the beach.

Rev. J. J. Clifford, pastor of the Church of St. Thomas the Apostle, is visiting in Oxnard. Yesterday he attended the dedication of the new Santa Clara Catholic Church. Dr. John McGuirre will return today with Father Clifford, and during the week will deliver several addresses at the Catholic Institute at Santa Monica.

Rev. P. A. Honohan preached yesterday morning at the Church of St. Thomas the Apostle, his topic being "The Necessity of Good Works for Salvation."

The home of Mrs. J. F. Lister on Avenue 2 and Pico street was the scene of a "raggedy party" last Friday evening. "Raggedy" costumes were worn by the guests, and Miss Phyllis Purtel recited "The Raggedy Man." Will Clatworthy sang and was accompanied on the violin by Arthur G. B. Steele. For refreshments pumpkin pie and milk was served in tin cups and on paper plates provided for the occasion.

Rev. W. C. Clatworthy, Will Clatworthy, Jr., and Miss Mildred Clatworthy of 1415 Vermont avenue leave Tuesday for a two weeks' sojourn at Catalina Island.

The Women's Missionary Union of the Immanuel Baptist Church met last Thursday at the home of Mrs. W. C. Clatworthy. Mrs. J. S. Foster and Miss Moore spoke on the topic "Our Missionary Work Among the Philippine Islands."

Mrs. A. W. Lawrence, with her son, Fred E. Lawrence, and daughter, Miss Clara Mae, from Elizabeth, Ill., are the guests of Mrs. Mary Lawrence and family of No. 1402 Reid street.

Mr. and Mrs. J. W. Stephens, who have been enjoying a trip to San Francisco and Portland, Or., returned Friday evening.

At the Congregational Church Sunday morning Rev. W. A. Lamb preached and Father Bristol, the pioneer preacher of Ventura, assisted at the service. Rev. F. A. Wente, a noted vocalist, sang. The pastor, Rev. J. M. Schaefle, spoke in the evening.

Rev. H. W. White and family returned Wednesday from Brighton Beach, where for the past two weeks they have been the guests of Mr. and Mrs. John Carter. The new Methodist parsonage was prepared for their reception. Mr. White preached yesterday morning at the Methodist Church and in the evening Mrs. Van Petten, returned missionary from Japan, spoke.

Rev. Howard Pope of the Moody Institute of Northfield, Mass., will soon begin a series of evangelistic meetings in the Congregational Church. Next Tuesday evening Col. John Sobeiski will speak at the church on "Some Phases of the Prohibition Question."

Charles L. Pierce and family of No. 2690 Pico street are sojourning at Manhattan Beach. Mrs. Pierce has established a new women's fishing record by landing forty mackerel on the wharf at Manhattan.

Charles Huff of No. 1424 Vermont avenue returned last Wednesday from a two weeks' camping trip in the San Gabriel Cañon.

A good audience greeted Judge Curtis D. Wilbur on Thursday evening at the Congregational Church. His lecture on the subject of "The Duty of the State Toward Delinquent Children" was full of interest. Preceding the lecture a musical programme was rendered by Sibley Pease, William Jones, George Smith and C. M. Chapin. The entertainment was given under the auspices of the Young Men's Forward Club, a promising organization in connection with the Congregational Church.

Yesterday morning at Immanuel Baptist Church Rev. W. C. Clatworthy preached from the topic "The Longest Way Round is the Nearest Way Home." In the evening "Zacchaeus and Christ" was the subject.

J. T. Harvey, wife and daughter Louise of No. 1411 El Molino street left Friday by boat for San Diego, where a short time will be spent among the attractions of the bay city.

THE SOUTHWEST.

As the time for the Methodist annual conference approaches, and the appointment of a new pastor for Westlake Church becomes necessary, on account of the resignation of Dr. J. L. Pitner, considerable interest centers in gossip regarding possible successors. A report is now current that the church membership will ask for the transfer of Dr. McDade of Creston, Iowa.

A Woman's Home Missionary Society has been organized by Mrs. P. H. Bodkin in the West Adams Methodist Church. This church is helping to educate a girl in the Spanish Industrial School in this city, and it has also undertaken to educate a boy in Dr. Camphor's mission school in Liberia.

Elmer Booth, a graduate of St. Vincent's College, is here on a two week's visit to relatives. For the past two years he has been playing at the Central Theater, San Francisco, and it is said has made a great hit as a comedian. It is said he is the youngest comedian on a stock company in the United States.

E. W. Hopperstead, Bert Flood and J. Brown started on Friday evening for a week's deer hunt in the Tehachapi Mountains.

J. T. Fitzgerald now occupies his handsome new residence on West Adams street, opposite the home of Mrs. Emily Childs.

Mrs. A. J. Wallace of Twenty-second and Harvard avenue will return this week from her eastern visit.

George R. Murdock, who has resided for many years at No. 2617 Harvard boulevard, has moved to his new home about a mile further westward.

The fourth quarterly conference of the Centennial Methodist Church elected officers for the new conference year as follows: Trustees, C. W. Crail, J. D. Requa, R. C. Powers, C. H. Hutton Dr. R. S. Campbell; stewards, J. C. Bell, Dr. L. T. Holland, Miss Chamberlain, H. H. Skewes, C. H. McGeorge, S. C. Wheeler, W. R. Durbin, W. S. Cherington

Fourteen new members were received into the Olivet Congregational Church at its last regular communion service.

Paul I. McCormick has returned from an extended trip which included the St. Louis Exposition, several of the eastern cities and a run down to the City of Mexico.

St. Vincent's College will open its new school year the first Monday in September. Examinations for entrance will be held September 1 and 2.

Ingram & Briggs have sold to Dr. Marshall B. Ketchum through the agency of Barry Bros., the two-story residence at No. 1645 West Twenty-third street, for $3750.

Earl Clark has just returned to Los Angeles with his bride, and they are visiting at the home of Mrs. Clark's parents, No. 943 Georgia street. Mrs. Clark will receive her friends on the third Thursday of each month.

SOUTH LOS ANGELES.

The wedding of Miss Ethelyn Scott and Edwin F. Smith occurred at the home of the bride's parents, No. 741 East Twentieth street, Saturday afternoon, at 4 o'clock. Rev. W. K. Cowan, pastor of the Hamilton Methodist Church, officiated, and the ceremony was performed in the presence of a company of relatives and immediate friends. The bride was attended by her sister, Miss Ida Scott. Mr. and Mrs. Smith will reside at No. 741 East Twentieth street.

Hugh Thornton, who had reached his eighty-eighth year, died at Hotel Vibiana, No. 711 Central avenue, last Tuesday morning, after an illness of about ten days. He was the father of Miss Mary A. Thornton and Joseph Thornton, and was a native of County Meath, Ireland.

The Central Methodist Church has asked for the return of its pastor, Rev. Robert S. Fisher, for another year, and for the retention of Dr. A. W. Adkinson in the presiding eldership. The ladies of Central Church have recently refurnished both the pastor's study in the church and the parsonage.

For Alice H. Black an $1800 residence is in progress at No. 1335 East Adams street.

A $2000 residence at No. 3826 Trinity street is being built by H. Onken.

Harry I. Deibert has begun the erection of a $2900 residence at No. 611 East Adams street.

Mrs. Ella M. Pinney is having built a $1500 cottage at No. 750 East Thirty-first street.

Hannah L. Anderson is the owner of a $1500 cottage now building at No. 529 East Twenty-fifth street.

A. G. Kuck is building a $1400 frame cottage at No. 501 East Twenty-fifth street.

BOYLE HEIGHTS.

Former Judge S. C. Hubbell, whose beautiful home, "Mount Pleasant," has been a landmark on Brooklyn Heights for many years, is building a handsome residence for his future home at No. 976 Arapahoe street. It will cost $5000.

Mrs. Nettie Steinhilder is having built a $1900 cottage at No. 1821 Brooklyn avenue.

A two-story building with two five-room flats was begun last week at No. 172 Gless street by Peter Dugan. They will cost $3000.

William D. Myers is building a $1500 cottage at No. 2416 Houston street.

George P. Mansfield is building a frame house at No. 2601 Brooklyn avenue. It will cost $1600.

Charles O'Connor of San Francisco is a guest at the home of H. Held on Boyle Heights.

Walker Bros. have begun the erection of an $1800 residence at No. 3060 East Fourth street.

$7.50 Discount

Better not delay any longer in making your selection at our tailoring sale. $7.50 discount on all summer suiting, customary fit and finish. We are always ready to buy suits back at full price if they do not fit perfectly.

F. B. Silverwood
221 S. Spring St.

Nothing Like Cut Prices

To stimulate business. We are selling lots of Toilet Articles in sterling silver and ebony. Good goods at low prices is no doubt the reason. If you need anything as small as a nail file or as large as a mirror come in and get our prices.

S. Nordlinger
Gold and Silversmith
109 South Spring St.

GARVANZA.

On the evening of August 13, at the residence of Mr. and Mrs. Cromwell Galpin on Avenue 64, Miss Hazel Galpin became the bride of John Rathbone Lowe. The ceremony was performed by the Rev. Dr. A. G. L. Trew, vicar of the Church of the Angels at Garvanza, in the presence of the members of the families of the contracting parties. Mr. and Mrs. Lowe are natives of Los Angeles and have for some years past been members of the choir of the Church of the Angels. They have a host of friends in musical and social circles, who join in hearty wishes for long life and much joy in the new relation. The young couple, after a short honeymoon in the mountains, will return to Los Angeles as their permanent abiding place.

B. T. Skelton is building a $1500 cottage at No. 6427 Pasadena avenue.

DOUBLE CROSS FOR CUPID.

MATRIMONIAL PLANS OF YOUNG COUPLE FOILED.

Irate Father Telegraphs to Police to Detain His Daughter—Young Lady from Fullerton Unable to Marry Man of Her Choice—Says She Can't be Happy.

Cupid has been checkmated at every move in his endeavor to consummate the marriage of Cora Embree of Fullerton and Roy Telling of Pasadena. Last Fourth of July Miss Cora, the 16-year-old daughter of O. H. Embree, a contractor of Fullerton, ran away from home and attempted to elope with her fiancé, who resides in the Crown of the Valley, but the scheme did not work.

Yesterday a second rendition of the "Runaway Girl" was played in this city with La Grande Station and the Police Station as the scenes of the principal acts. Miss Cora was picked up by Officers Helman and Lynch in obedience to orders received from the irate father in Fullerton, who knew of the departure of his daughter over the Santa Fé, and started for this city to impede any further progress of the marriage plans of the two young people. He arrived in Los Angeles on the following train, and gathering Miss Cora under his arm in the matron's ward of the City Jail, where she was detained, he marched her home again.

The young girl gave as a reason for her flight that her brothers "teased the life out of her," and that she was going to live with her aunt in Glendale. Friends assisted her in making her escape, and to them she says that she loves Roy Telling, and that she cannot be happy until she marries him. When she left home in the morning she said that she was going to Sunday-school, but watchful eyes followed her to the Santa Fé station at Fullerton, and Cupid was foiled again.

A cathartic of the highest merit.

Wright's Indian Vegetable Pills

Used for 70 years.

Roman Eye Balsam
For Weak or Sore Eyes

For Sale by All Druggists.

"The New Idea Clothing Store."
Cool Summer Suits
$12.50 to $25.00
WOOD BROS.,
313-315 S. Spring.

Fine Furniture and Carpets
Always busy store—The new firm
Lyon-McKinney-Smith Co.
112-114 W. Sixth St. bet. Spring and Broadway

PUBLIC EXPERIENCE

THE PUBLIC SEES THE WEIGHT OF EVIDENCE FAVORS THIS STORE FOR LOW PRICES

Mackie-Fredericks Co. MANY PRICE STORES

Again and again, day after day, it is proved, for we are selling and shipping more goods than any other local house to people who have shopped everywhere and come back here to buy.

$6.50 In apple green or ivory enamel and gold trimming. Double or ¾ size.

$9.00 New design, double or ¾ size, apple green or ivory finish, gilded chills.

One Bed Or 100 The price is the same

They are a lot bought by us of the manufacturer at OUR price in three car loads. That's why we can sell them so low.

$6.50 Double or ¾ size. In apple green or ivory enamel finish, gold trimmed.

$6.75 Top rails and knobs of brass; any size, enameled cream or apple green

DRAPERIES Fashionable, High in Quality, and Above All LOW PRICED

BONNE FEMME CURTAINS—corded Arabian styles, 54 inch wide, 3 yards long, made of best cable net with full flounce, each $5.75

FANCY MADRAS NET CURTAINS—3 yards long, 46 inches wide with an overlocked edge, plain centers, scroll insertion $1.25

LIGHT WEIGHT COMFORTERS—72 in. square, fine silkoline covers, filled with one large sheet of sanitary cotton $1.25

3-4 REP TABLE COVERS—in elegant floral patterns in reds and greens with all around deep fringe, each $2.25

GORDON REP PORTIERES—heavy grade, with Oriental tapestry band, one of the very latest patterns; pair $5.50

EXTRA WIDE COUCH COVERS—74 in. wide, 3 yards long, heavy tapestry material, Oriental patterns, heavy double knotted fringe, each $4.90

RUFFLED SWISS CURTAINS—imported 2¼ in. long, 46 in. wide, 6 in. ruffed hemstitched edge and Battenburg insertion, pair $1.45

BOBBINET RUFFLED CURTAINS—Arabian, 3¼ yards long, with fancy braid insertion and battenburg edging, pair $1.90

NOVELTY NET CURTAINS—3¼ yds long with 2¼ in. lace insertion and edging, in white and Arabian colors, pair $2.25

Rocker
A pretty golden oak finish, saddle seat, durable and well shaped. $2.15

ROPE EFFECT PEDESTAL—The square pedestal is mounted with rope effect carving, and legs carved. Top 42 inches. Special $23.15

DOUBLE PEDESTAL ROLL-TOP—Each at finish, selected golden oak, full finished panel sides and back; 48 inches wide; right and left arm rests $22.50

You are invited to our reception in the model cottage this week.

YOU MAY OPEN A CHARGE ACCOUNT

Mackie-Fredericks Co. Los Angeles, Cal. SOUTH BROADWAY

FIDELITY

Fidelity to the eating of

DR. PRICE'S WHEAT FLAKE CELERY FOOD

will work a great change in persons of constipated habits, who do not sleep well, feel dull, have little appetite, food tasteless and heavy on stomach. Especially it is good for elderly people and growing children. Served hot or cold. A toothsome delicacy.

Palatable—Nutritious—Easy of Digestion and Ready to Eat

127 My signature on every package. Dr. V. C. Price

Dr. Price, the creator of Dr. Price's Cream Baking Powder and Delicious Flavoring Extracts.

A cook book containing 76 excellent receipts for using the food mailed free to any address.

FOR SALE BY LEADING GROCERS.

Prepared by PRICE CEREAL FOOD COMPANY, Chicago, Illinois.

Address all communications to Los Angeles Branch, 309 N. LOS ANGELES ST.

Palmo Tablets
cure quickly and forever Nervous Debility, Varicocele, Sleeplessness, Dyspepsia, Kidney Diseases, etc. For sale at all Sun stores

The Sun Drug Co.

LIQUOZONE FREE
Any sick person who has never used Liquozone should write the Liquid Ozone Co., 453-460 Wabash ave., Chicago. They will send you an order on your druggist for a 50-cent bottle free. If you will state the diseases to be treated. 309

REGAL
THE SHOE THAT PROVES
All styles for Men and Women
$3.50—no more; no less.
222 WEST THIRD STREET.

APOLLOS
$150 $250 $300 $450
J. B. BROWN MUSIC CO. 313 SOUTH BROADWAY

FLIES? FLIES!
Effect a clearance of these dangerous pests with The new patented
HANGING FLY COIL
Sold everywhere, 3 for 5 cents. No more unsightly fly papers. Sample free, send 2c stamp and address to wholesale agent. Y. LOLY, 309 S. Los Angeles St., Los Angeles, Cal.

Screen Doors 75c
Screens 20c
Adams Mfg. Co.

THE TIMES-MIRROR COMPANY.
H. G. OTIS....President and General Manager.
HARRY CHANDLER.....Vice-President and Assistant General Manager.
MARIAN OTIS-CHANDLER....Secretary. ALBERT McFARLAND.....Treasurer.
PUBLISHERS OF

The Los Angeles Times

Daily, Weekly, Sunday, and Weekly Magazine. Vol. 46. No. 74. EVERY MORNING IN THE YEAR. Founded Dec. 4, 1881. Twenty-third Year.

NEWS SERVICE:—Full reports of the new Associated Press, covering the globe; from 12,000 to 15,000 words transmitted daily over more than 20,000 miles of leased wire.

TERMS:—Daily and Sunday, including Magazine Section, 75 cents a month, or $9.00 a year; Daily without Sunday, $7.50 a year; Sunday, $2.50; Magazine only, $2.50 a year; Weekly, $1.50.

TELEPHONES:—Counting-room, Subscription Department, Editorial Rooms, City Editor and Local News Room, Sunset, Press 1; Home, ask for THE TIMES.

AGENTS:—Eastern Agents, Williams & Lawrence, Nos. 21-31 Tribune Building, New York; 87 Washington street, Chicago; Washington Bureau, 42 Post Building, where the latest copies of The Times may be consulted; San Francisco office, room 19, Chronicle Building. Telephone Red 3182.

SWORN CIRCULATION:—Daily not average for 1894, 14,091; for 1897, 19,268; for 1898, 26,131; for 1899, 32,758; for 1900, 36,736; for 1901, 28,448; for 1902, 30,950; for 1903, 36,840, for first three months of 1904, 37,695. Sunday circulation, 53,000 copies. THE TIMES having a larger circulation, both in and out of the city, than any competitor, the Council has selected it for doing the public advertising.

Offices: Times Building, First and Broadway.

Entered at the Los Angeles Postoffice for transmission as mail matter of the second class.

ROOSEVELT AND FAIRBANKS.

"No person shall be refused employment or in any way discriminated against on account of membership or non-membership in any labor organization and that there shall be no discrimination against or interference with any employee who is not a member of any labor organization by members of such organization."—THEODORE ROOSEVELT.

THE TIMES DELIVERED AT THE RESORTS.

Patrons of The Times visiting beach resorts during the coming season may leave orders for their paper with any of the agents named below, or The Times Business Office, Los Angeles. A regular carrier service is maintained at the following points:

Long Beach, L. A. Shinnerer, 9 Pine avenue. Sunset Tel. 95.

Santa Monica, Arthur E. Jackson, 236 Third street. Sunset Tel. 95.

Terminal, J. J. McKinnon, Wilson Building.

Redondo Beach, Will J. Hess, White Stand, foot of Wharf No. 1.

Ocean Park, H. E. McCampbell, 95½ Ocean Front, Kean's Book and Stationery Store. Main 1111.

San Pedro, Max Thomas.

Coronado Tent City, J. R. Daly.

Catalina, Catalina Novelty Co., opposite hotel.

Idyllwild, The Times may be had at the postoffice and at the Lodge.

THE PHILIPPINE QUESTION.

The anti-imperialists, so called, will find little comfort in Judge Parker's pronouncements upon the Philippine question, as contained in his address to the Notification Committee. The Democratic candidate for President not only admits our responsibility in the islands, which came to us "through the accident of war," as he says, but he signally fails to evolve any better plan for handling the problem than that which was formulated and which is being carried out faithfully by the Republican party. Judge Parker travels far, and often into strange places, in his diligent but fruitless attempt to find an "issue," but in nothing is the failure of his efforts more plainly discernible than in his vague, weak and halting treatment of the Philippine question.

We quote from Parker's address the following excerpts as containing the sum and substance of Democracy's attitude on this question:

"It is difficult to know how any citizen of the United States, much less a descendant of Revolutionary stock, can tolerate the thought of permanently denying the right of self-government to the Filipinos. Can we hope to instill into the minds of our descendants reverence and devotion for a government by the people while denying ultimately that right to the inhabitants of distant countries whose territory we have acquired either by purchase or by force? . . . Viewing the question even from the standpoint of national selfishness, there is no prospect that the twenty millions of dollars expended in the purchase of the islands and the six hundred and fifty millions said to have been since disbursed will ever come back to us. The accident of war brought the Philippines into our possession and we are not at liberty to disregard the responsibility of that which comes to us, but that responsibility will be best subserved by preparing the islanders as rapidly as possible for self-government and giving to them the assurances that it will come as soon as they are reasonably prepared for it."

It will be noticed that the Democratic Presidential candidate, with characteristic Democratic adroitness and weakness, declines to come out boldly in opposition to the Philippine policy of the administration. He cannot do so with any degree of justice or effectiveness, for it is apparent to the world, and particularly to all thinking American citizens, that the Republican party has handled the grave responsibility and intricate problem thrust upon it by the acquisition of the Philippines with notable skill, justice to all concerned and particularly to the Filipinos, with honor and with marvelous success. But Judge Parker's words contain a veiled charge that the administration has not done its full duty in the premises—a charge that is unworthy because it is covertly made, a charge that is palpably unjust and impotent, and a charge that is abundantly refuted by the Republican party's record of achievement in the islands.

Parker declares (or, to be accurate, reaffirms the President's position) that "we are not at liberty to disregard the responsibility of that which comes to us, but that responsibility will best be subserved by preparing the islanders as rapidly as possible for self-government and giving to them the assurances that it will come as soon as they are reasonably prepared for it."

This is precisely the attitude of the Republican party. The islanders are being prepared for self-government just as rapidly as possible, and the process was begun at the earliest possible moment and has been kept up at the greatest possible speed. That it has been and is remarkably effective is attested by the record of the progress of the islanders toward preparedness for self-government—in the training of them for that responsibility, in their education and in the adjustment of their internal affairs so that they may, in due time, be able to take up the great work themselves.

Moreover, the Republican party has given ample assurance that when the islanders are prepared for self-government it will be accorded them. This is the very assurance for which Judge Parker clamors. The Republican party's Cuban record guarantees the sincerity of its attitude toward the Filipinos and the fulfillment of all its promises to them.

Parker's statement that "there is no prospect that the $20,000,000 expended in the purchase of the islands and the $650,000,000 said to have been since disbursed will ever come back to us," is purely dogmatic, and is materially weakened by the facts of history regarding other far-away territorial purchases. Time was when no one believed Alaska would ever return to us even a small portion of the money expended in its acquisition, but time demonstrated the wisdom of that purchase. Judge Parker has no good foundation for his statement, and in making it he not only materially weakens his already weak treatment of the Philippine question, but he proclaims his readiness to jump at unwarranted conclusions for the sake of political effect. To argue that the Alaskan purchase did not involve any such enormous outlay of money is impotent, for changed conditions, America's position as a world power, the possible ultimate importance of the Philippines in case of any world complications, all suggest the thought that the islands may, at any moment, be worth more to America than all the money expended for them and in them. This is, of course, entirely apart from their commercial value, and this alone may, in time, reimburse every dollar of their cost. They have not yet been exploited; their resources are practically unknown; that they are rich in minerals has already been indicated and in this respect they may prove to be another Alaska; and their industrial development promises to make them valuable to us beyond anything which can now be calculated. The Democracy, through its spokesman, Parker, only records another utter failure in its attempt to belittle the importance of the Philippines.

The value of the islands, and the excellence and distinct success of the administration's handling of the Philippine problem, have already been demonstrated; nor can the Democrats, in casting about for an "issue," advance their own cause or injure that of the Republicans by seeking to controvert the stern truth of history so far as the Philippines are concerned.

AMERICAN TRADE WITH MEXICO.

Here are some facts to which American business men may well give heed.

During Mexico's last fiscal year America sold about $1,500,000 more goods in the republic than she did during the preceding year—a gain of about 6 per cent.

But in the same period Europe's sales to Mexico increased by almost $8,000,000—a gain of about 9 per cent. over the preceding year.

This does not necessarily mean that America is losing her hold on Mexican trade; but, in view of America's distinct advantage over Europe in the matter of geographical location, it indicates that something is wrong.

The Mexican Journal of Commerce declares that the American exporter does not realize the importance of conforming his business methods to those in vogue in Mexico, and warns Americans that if the Mexican merchant cannot buy from them in the way he desires, irrespective of the comparative superiority of American and Mexican business methods, he will turn (and is turning) his attention elsewhere. It attributes Germany's increasing trade with Mexico to the fact that the Germans "are willing to make articles which the Mexicans want, put them up as they are wanted, and in general do business in the Mexican way." The Journal of Commerce says:

"The system of long credits offered by European houses has been an especial advantage to Mexican buyers during the past two years. With exchange fluctuating wildly the Mexican importer likes to take advantage of long time in which to make payment for goods so that he may take advantage of a temporary low rate of exchange to make his remittances. To make headway in these markets the American exporter should make a study of every detail, such as exchange, temporary need of a certain commodity, temporary stringency of the money market and all other influences which are calculated to have a bearing on his trade."

The advice appears to be both timely and good. The points brought out are certainly worthy of the thoughtful consideration of American exporters. It would be humiliating if America were to lose her trade prestige in Mexico, the more so because such loss is entirely unnecessary.

WILL STAND FAST TO THE END.

Senator Bard has emphatically silenced the ridiculous clamor of those persons who, with the wish father to the thought, have been industriously attempting to convey the impression that he will withdraw from the Senatorial race. The suggestion had not the slightest foundation in truth, and was made by his opponents for the sole purpose of creating a false impression in the public mind. It was merely a resort to an unworthy and impotent political trick quite in line with many similar tactics employed by the opposition to weaken the Senator's candidacy.

But Senator Bard is preëminently a loyalist—loyal, through everything, to his State, to his district and to his friends. Moreover, he is loyal to the great cause for which his candidacy stands, viz: protest against the power of the machine in this State. "It is the cause, not my personality, that is to be kept in mind," he says. And he will fight for that cause to the end. He will hold up the hands of his friends unswervingly. He will stand fast, stand firm, stand sure, stand true. He declares that he will not withdraw so long as the cause which his candidacy represents has a supporter in the Legislature to speak for it.

The Senator very forcefully and rightly says that whatever his personal wishes in the matter may be, the indorsements already given by county conventions in Southern California compel him, under all circumstances, to stand fast to the end; and he also points out that these indorsements cannot be ignored by the party and must have consideration at Sacramento.

And they will have consideration in the Legislature. Senator Bard will go before that body with strong support from Southern California, and he will also have northern support. He is by far the strongest candidate in the State at large and is the candidate who is better equipped than any other to represent the State in the Senate.

His emphatic declaration, together with the strength he already has, will have the effect of strengthening his friends in their determination to fight for him and his cause to the end—aggressively, unremittingly and with every hope of ultimate victory.

FOR INDUSTRIAL FREEDOM.

Here is good doctrine for the whole country—the truly American sentiments of Theodore Roosevelt on the labor question:

"No person shall be refused employment or in any way discriminated against on account of membership or non-membership in any labor organization and that there shall be no discrimination against or interference with any employé who is not a member of any labor organization by members of such organization."

And this, from the President's article on "True American Ideals," printed in The Forum in 1895:

"The worst foes of America are the foes to that orderly liberty without which our republic must speedily perish. The reckless labor agitator who arouses the mob to riot and bloodshed is in the last analysis the most dangerous of the workingman's enemies. This man is a real peril; so is his sympathizer, the legislator who, to catch votes, denounces the judiciary and the military because they put down mobs. The demagogue, in all his forms, is as characteristic an evil of a free society as the courtier is of a despotism."

The Republican platform takes a firm stand for the maintenance of law and order, for the equal rights of all men under the law, and for the protection of all men engaged in lawful occupations in a lawful way. The Republican platform says:

"Combinations of capital and of labor are the results of the economic movement of the age, but neither must be permitted to infringe upon the rights and interests of the people. Such combinations, when lawfully formed for lawful purposes, are alike entitled to the protection of the laws, but both are subject to the laws, and neither can be permitted to break them."

In entire harmony with the party's declaration and with his well-known attitude on the labor question, the President, in his address to the Notification Committee, said:

"We recognize the organization of capital and the organization of labor as natural outcomes of our industrial system. Each kind of organization is to be favored so long as it acts in a spirit of justice and of regard for the rights of others. Each is to be granted the full protection of the law, and each in turn is to be held to a strict obedience to the law; for no man is above it and no man below it. The humblest individual is to have his rights safeguarded as scrupulously as those of the strongest organization, for each is to receive justice, no more and no less. The problems with which we have to deal in our modern industrial and social life are manifold; but the spirit in which it is necessary to approach their solution is simply the spirit of honesty, of courage, and of common sense."

There can be no doubt as to where the Republican party and its peerless leader stand on this vital issue. They stand for industrial freedom; for the right of every man to follow any lawful occupation of his choice in a lawful manner, and to be protected in that right; they stand for individual liberty and justice to all; and they stand opposed to any person, organization or influence which tends to restrict or deny to any person his inalienable rights under the Constitution and the laws.

The pronouncements of the President and of the Republican party on the labor question deserve to be repeated, indorsed, approved and adopted by all Republican conventions throughout the country.

Of a verity the mind of woman is fearfully and wonderfully made, nor can anyone solve the mysteries thereof. Some aver that the only successful way to handle a woman is to give her her own way in everything; but, on the contrary, there is an ancient saw something to the effect that "a woman, a horse and a bramble tree, the more you beat 'em, the better they be." An interesting case is reported from Kansas City, where a prominent woman secured a divorce because her husband acquiesced in everything she did. She said he had no backbone, gave her everything she asked for, and that there was no satisfaction for her in that humdrum kind of existence. Obviously, there is no rule of treatment which can be successfully applied to woman as a class; and each individual man is doubtless prepared to swear that there is no rule which will invariably "work" with the one particular woman by whose side he is marching down this rugged vale of tears.

A significant warning has been sent to the striking unions in the Building Trades' Alliance in New York City, by the Building Trades' Employers' Association, to the effect that if the strikers do not return to work within a few days the employers will declare for the "open shop" and will fill the places of the strikers with non-union men and shut out the unionists entirely. It is evident that the employers of the country are in no temper to submit to the unreasonable demands of unions. The "open-shop" idea is gaining ground rapidly and is so successful and satisfactory in practice that the employers generally are adopting it. Recent court decisions declaring the "closed shop" unlawful have done much towards establishing the "open shop" throughout the country.

Mexico has just closed the first half of her financial year and views with warranted satisfaction her present condition. Crop reports are highly encouraging. The railways are doing a large business. The republic's bonds are in much favor. The public income shows a large increase over the preceding year, and prosperity appears to have come to stay. The reëlection of President Diaz for another term of six years from next December guarantees the maintenance of soundness of Mexican securities and the protection of foreign investments in Mexico. Our hand across the border, neighbor! May peace, plenty and prosperity abide with you for all time.

The Kansas City Star says there are so many chiggers in Eldorado Kan., this summer that it is not considered impolite to stop anywhere on the street and scratch. Although not arising from precisely the same cause, summer street etiquette in Kansas and California is very similar.

A Chicago man, four times a bigamist, attended a Salvation Army meeting, and, conscience-smitten, surrendered himself to the police the next day. Evidently there is a wide field for the Salvation Army in the commonwealth of Utah.

Another expert now comes forward with the statement that the Panama Canal cannot be finished before 1950, which merely shows that the gentleman has not been a close observer of your Uncle Samuel's habit of doing things.

A Kentuckian recently lost his wallet containing all his money, amounting to $12,000; but he still had friends left, and the proverbial Kentucky hospitality saved the day and prevented the dust from clogging his throat.

Now that the Salvation Army has influenced a Chicago bigamist to give himself up to the police it can scarcely hope to have its meetings honored by the presence of a certain distinguished Senator from Utah.

Although Mr. Rockefeller's experiment with a private electric-lighting plant at his estate at Pocantico Hills has failed, it is believed he can manage to procure a little oil without overdrawing his bank account.

Colombia refuses to recognize Panama, but the little republic on the isthmus ca.. find some consolation in the investment at 4½ per cent. of its canal money.

A Missouri man has named his horse William Bryan; and if that man ever goes into a horse trade, the first question asked will be, "Is he a kicker?"

It is well, perhaps, that we cannot always look far into the future. Otherwise that heir to the Russian throne might not have consented to be born.

The announcement that Mrs. Maybrick has probably sailed for America will create a great stir among the managers of divers lecture bureaus.

As was expected, the Sultan has concluded to come down without making Uncle Sam go through the formality of pulling the trigger.

The long continuance of the butchers' strike ought to give new life to the capsule-lunch scheme.

No wonder Judge Parker is taking to the hills.

BARD WILL WIN.

How the Situation Looks to a San Diego Politician—People vs. Trusts.

[From the San Diegan Sun of Aug. 11.]

"In view of the result of the primaries in this city and Los Angeles, what do you think now of Mr. Bard's chances?" was asked of W. W. Bowers by a Sun reporter.

He replied: "Mr. Bard will be elected United States Senator to succeed himself if the Legislature is Republican, both of which is as certain as anything in the future of politics in this State.

"Californians cannot afford to send to the United States Senate a known representative of either the great trusts or the great corporations; the people will not do it, as shown most conclusively by the first election of Senator Bard.

"Four year ago, you will remember that Mr. Bard started in the race, or, to speak more correctly, two friends of his, Senator Rowell of Fresno and Senator Flint of San Benito started him with two votes only; and these two votes were all he had during the entire session; not a vote from San Diego or Los Angeles counties until his election was assured at the special session. That Legislature could not be coaxed or hired to elect any representative of the great trusts, and the Legislature that will meet this winter will not elect any man who wears a collar bearing the legend: 'This is our man, witness S.P.R.R.,' or 'witness sugar trust.'

"The opposition to Mr. Bard comes almost wholly from the trusts and railroad corporations, because he will not wear their collar and obey their behests.

"If the people of California believed that a Republican Legislature would elect as United States Senator any representative of the great trusts or corporations there wouldn't be any Republican Legislature next winter.

"Fortunately the issue is clear cut now. The two opponents of Senator Bard are, one the representative of the great trusts, the other of the railroad corporations, and the residuary legatee at San Francisco is also known to be favorable to the trusts and corporations.

"Senator Bard starts in with all the votes of Southern California, except those of the counties of San Diego and Los Angeles, and is sure of five from Los Angeles county; probably he will have eight—and is sure of a goodly number of votes from the northern part of the State.

"Mr. Bard is the candidate of the people of California. All of his opponents, so far in the field, are known to be candidates of the trusts and corporations; and the people will win. Just the same, the quasi-Republican papers which are supporting the trusts and corporation candidates will be howling louder than anybody about the iniquities and outrages committed by these same trusts and corporations of which they are servants."

"EXAMINER'S" FLOP SLOP.

TELLING FUNNY STORY TO LOCAL BUSINESS MEN.

Tired of Losing so Much Money, the Management is Putting up a Confidence Game Which Merchants are Supposed to Swallow While Looking Pleasant.

The Los Angeles Examiner, which started last December with a loud beating of the hewgag, threatening to drive all competitors off the face of the earth, has struck "hard sledding," as they say down East.

When Mr. Hearst's private organ first began to do business here, the bung-hole was knocked out of the Hearst barrel and money gushed lavishly. There was a big procession of labor agitators, Hearst paying for the bands, Hearst paying for the fireworks, and Hearst paying for the beer. The walking delegates had the time of their lives—such a gay old time that they were not able to walk for many days thereafter—while the libations of beer around the Examiner office were so unstinted that the circulation department was knocked off its feet, and "subscribers" did not get their "free copies."

But the drain on the Hearst barrel became so heavy and so constant that the proprietor of the barrel became alarmed. The Examiner lost money from the start, and, as time went on, there was no check to its losses. Curtailment was the order that went forth, numerous men were discharged. The wages of others were cut down. Mr. Robert was succeeded as general manager by Mr. Farelly, and he in turn by Mr. Strauss, who was displaced later by Mr. Lowenthal. Each change in management has been accompanied by an internal shaking-up of greater or less proportions, and always with a cutting down of expenses.

When the Hearst outfit opened its campaign here in behalf of Willie and the walking delegates, it was loudly proclaimed by the typographical union agitators and the Hearst shouters that the Hearst shop was to be run on the most liberal scale, that money was to be spent without stint, and the highest wages on earth were to be paid in all departments and later on were to be made still higher. The Hearst employés have found out that this talk was the rankest sort of deception, as it has been nothing but cut, cut, cut, since the first few weeks of fireworks and sputtering.

In spite of all its recent cheese-paring the Examiner has continued to lose money. It has sunk anywhere from $10,000 to $15,000 a month from the first. It is losing bushels of money today. Its subscription list—it never had any to speak of—is falling off. It is unable to make any headway in the advertising field. It has utterly failed to make headway in its attempt to gain the confidence and support of the people.

The fact is, the promoters of the Los Angeles Examiner entirely mistook the temper of this community. They have found, after sinking all this money, that the sentiment of Los Angeles is not on the side of the jawsmiths, mischief-makers, conspirators and disturbers of industrial peace. The people of all Southern California are tremendously set against the advocates of strikes, boycotts and labor troubles. That is why the Examiner has failed and cannot possibly gain a footing. The proportion of the people of Los Angeles and its environs who sympathize with Hearst and the labor-union, Socialistic agitators is so small that a paper like the Examiner never can succeed here. Even the great bulk of the Democrats will not support an alleged Democratic sheet of the yellow complexion of the Examiner. It has no standing with anybody except the rabid followers of the crusade against capital in any form.

It is reported that the latest manager of the Examiner has begun a new campaign among the advertisers under false colors—but they are giving him the merry ha ha. He is said to be telling them that the policy of the Hearst paper is to be changed; that it no longer is to be the champion of the walking delegates and boycotters; that the management has experienced a change of heart, and in the bright and gleaming future will conduct the Examiner as an anti-strike, anti-boycott organ. This campaign is the silliest of the many freaks the Examiner has taken since it started here. It is idiocy to suppose that merchants and advertisers can be fooled by such "con" talk. The leopard cannot change his spots. The Hearst livery cannot be anything but yellow. The childish effort of the simple-minded manager of the Examiner to convince full-grown men that his sheet is going to flop over and be a capitalistic organ right away is the worst mistake the Examiner has made yet. No business man likes to be taken for a greenhorn—but the Examiner manager seems to think that the merchants of Los Angeles will really relish the bunco game which he is handing out to them and whose nature is so apparent on its surface.

MANY NEW FOODS.

Movement on Foot to Largely Increase the Varieties of Eatable Vegetables.

[Newark News:] "Man will eat 200 or 200 more foods in the year 2000 than he eats now," said a chemist to a reporter. "A movement is on foot among the world's governments to increase the varieties of our foods, and every week, from somewhere or other, a new vegetable or fruit or nut is added to the international bill of fare.

"It is by a study of the food of savages that we get our new foods. Savages eat many things that we regard as weeds or poisons. Taking up these things and cultivating them, we get many a new delicacy.

"That is how we got our new deli-cacies in the past. Egg plant and tomatoes, for instance, we had never thought of eating till certain Peruvian savages showed us the way. Oats, barley and rye originaaed from weeds that grew on the shores of the Mediterranean. The buckwheat came from a wild Siberian plant. Melons, cucumbers, horseradish and onions were weeds of the East. The pumpkin was regarded as a poison for a long time, and with no little fear did some adventurous pearson of the past test it as a food.

"Turning to the foods of our future, we find that the Klamath Indians alone eat forty kinds of vegetables that are unknown to us. Scientists are testing these vegetables, and are finding them to be palatable and nutritious.

"Among them is the wichpi, which grows on the margins of the western lakes. Its stems contain a white pith that, eaten raw, is as sweet and pleasant as a lump of milk chocolate.

"Then there is the kotsonoka, or goosefoot. The goosefoot bears in August small black seeds. These seeds the Klamaths roast, grind and make into cakes and gruel.

"The wokas, or yellow water lily, is the Klamaths's staple food. It is made into bread and into porridge.

"All over the world there are vegetables and fruits that, though they grow wild, are pleasant and nutritious. Cultivation will be bound to improve them immensely.

"On the average table today only a dozen food plants appear from one year's end to another. It is safe to say that a century hence at least 200 food plants will appear on the average table."

WORLD'S FAIR DRAWS.

ST. LOUIS, Aug. 14.—The increase in paid admissions at the World's Fair last week was 83,000 over the previous six days. Secretary of War Taft visited the World's Fair today under the guidance of President Francis.

JULY CIRCULATION OF THE TIMES.

The following is the sworn statement of circulation of The Times for July, 1904:

STATE OF CALIFORNIA, COUNTY OF LOS ANGELES, ss.

Harry Chandler, Assistant General Manager of the Los Angeles Times does solemnly swear that the actual number of copies of that paper printed and sold for each day of July, 1904, as shown by the office records, was as follows:

JULY, 1904.

1	33,400	17	30,800
2	33,370	18	34,000
3	30,500	19	34,170
4	34,000	20	34,200
5	34,240	21	34,100
6	34,200	22	34,150
7	34,140	23	34,100
8	34,000	24	30,800
9	34,150	25	34,200
10	30,300	26	34,200
11	34,300	27	33,750
12	34,250	28	34,200
13	34,150	29	34,100
14	34,200	30	34,200
15	34,120	31	30,500
16	34,000		

Total 1,142,980

HARRY CHANDLER.

Subscribed and sworn to before me this 3d day of August, 1904.

[Seal] T. L. CHAPIN.

Notary Public in and for the County of Los Angeles, State of California.

	Copies.
The average circulation for every day of July, 1904, was	36,867
The average circulation for every day of July, 1903, was	35,212
Showing an average daily gain for July, 1904, of	1,655

SPLENDID MIDSUMMER RECORD.

Three hundred and seventy-three columns was the phenomenal gain of The Times in advertising during July, compared with the same month of the preceding year. A total of 2930 columns, exclusive of official city advertising, was printed during the month, against 2557 columns for July, 1903.

The two other morning papers combined printed 2257 columns of advertising during the month, which it will be noticed is nearly seven hundred columns less than The Times record for July. The total volume of The Times July advertising nearly equals the combined total of the Herald, Examiner and Express.

Boycotters, recall campaigners, malicious and disappointed editors and publishers, professional machine politicians, horsethieves and lawbreakers, and "whoso loveth and maketh a lie" will do well to keep these "figgers" and things in mind. See?

REAL ESTATE NUMBER.

The Times will issue, on August 22nd, a special Real Estate Number. The subject matter and illustrations will be devoted entirely to city and suburban lands, country property, building industries and real estate enterprises, past progress and future prospects. A graphic history of the development of the Southwest during the last quarter century will be made one of the principal features of the publication, and no effort or expense will be spared to make the facts contained in this special edition authentic and informing. It will be essentially a publication for the prospective homeseeker and settler.

Advertisers desiring space in this number should consult the Business Department at once, as advertising cannot be received for it later than August 15.

It is the intention of the publishers to mail a copy of this special number to a selected list of over 20,000 persons now living at a distance.

G.A.R. ENCAMP...

Commander-in-Chief ... Boston to Open the ... sions There T...

[BY THE ASSOCIATED ...]

BOSTON, Aug. 14.—The ... campment of the Grand ... Republic, which will open ... tomorrow, is expected to ... largest in recent years. ... tensively and handsomely ... and the Boston Common ... gardens bear electrical ... of unusual brilliancy.

Commander-in-Chief ... nied from Washington ... his family, arrived at ... headquarters this afternoon ... given a rousing reception.

The feature of the ... parade Tuesday, when it ... that from twenty ... thousand veterans will be ... features will be the ... steamer Cumberland at ... the presence of distinguished ... including Secretary Moody ... carnival illumination of the ... River at Waltham Wednesday ... ing.

Much interest centers in ... the new commander-in-chief ... office there are already ... nent candidates, including ... W. Blackmar of Massachusetts, ... John B. Schoats and Charles ... Bakewell of New York. The ... to arrive in special trains ... West reached here today.

"The Store of Quality"

The Lancas...

Made by the Gorham ... possibly the favorite of ... Patterns in spoons and ... been reduced in price as ...

6 Teaspoons, $3.15
6 Dessert Spoons, $...
6 Table Spoons, $...
6 Dessert Forks, $...
6 Table Forks, $...

Everything made in all ... Pieces of this pattern ... stock. The prices are ... in plain figures proportionate. We engrave each piece three-letter Drop Script ... free of charge.

Montgomery ...
Jewelers and Silversmiths
Spring and Third
"Sign of the Big ...

SMART SHOES FOR THE ...

Very smart Elizabeth ... black Russia or tan Russia ... hand sewed; made with ... heels and welted soles—

SIX ...

Wetherby-Kaye Shoe Co.
LOS ANGELES. 215 South ...

Reduced Prices ... Gorham Sterling ... Tableware

Tea Spoons, Set of ...
Dessert Spoons, Set of ...
Dessert Forks, Set of ...
Table Spoons, Set of ...
Table Forks, Set of ...
Medium Knives, Set of ...
Dessert Knives, Set of ...

The above prices are ... weight goods in new ... patterns. Initials ... of charge.

J. G. DONAVAN ...
JEWELERS AND ...
245 SOUTH SPRING ...

L. A. ...
Leading ... class. ... Broadway ...

The Prince Shop
PICTURES ...
Many subjects ... name for your ... Special Station... quire.
Ford Smith ...
330 ...

.....USE.....
FIG BRA...
Evaporated C...

MUNGER ...
LAUNDR...

Clearance ...
This Week ...
CALLIS & CO...
820 SOUTH ...

BEST CLOTH...
Alfred Benjamin's ... productions. Prices ...
JAMES SMITH ...
137 South ...

FRANK B. LO...
Unequaled in ...

ONDAY, AUGUST ...

EEKS CHARGE ... OF DOG POUND.

...bition of the Los Angeles ... Cruelty Society.

...dly Folks Say Pauper Ca... nines are Ill Used.

...e of the Comforts of ... Home for the Curs.

... petition is being widely circulated ... signed to have the control of the ... dog pound placed in the hands ... the Society for the Prevention of ...lty to Animals," said Mrs. L. E. ... of No. 1630 South Hill street yes... ...y. "This demand is being made ... use of mismanagement of the place ... unlicensed dogs are kept in cruel ... unhealthy circumstances ... society is not making this de... ... with an eye on any revenue ... might be derived from the man... ...nt of the pound, but because citi... of Los Angeles whose attention ...een called to the facts realize the ...ity of a change and stand ready ...mand it," said Dr. W. A. Lamb ...day afternoon.

... Glese is a member of the S.P. ... and with her attorney, J. S. Pryse, ...aken up this cause. Accompanied ... Lamb, Frank Long and photog... ..., Mrs Glese and her attorney ... the pound last week, took some ...res against the will of the keeper ...made a thorough investigation of ...-smelling place.

...e fish caught in a seine, a tan... ...mass of dogs of all sizes and con... ...s were found dumped into a sti... Pandora box," said Mrs. Glese. ...pond is situated on a sandy river ..., and any slight breeze that may ... the place in its unfavorable lo... ...s shut out by a high fence in... ...g the yard. Along one side of ...ard runs a low shed, divided into ...e measuring nine by ten feet ... The kennels have no provision ...ventilation, except a narrow door ...ch fronts. They are simply con... ...ed like large dry-goods boxes, ...able rooms, and are very dark, ...e no windows to let in light and ...lthough bars are provided to pre... ...the dogs escaping when the doors ...open, the latter are many times ...cked.

... o'clock last Friday afternoon, ... was an unusually hot and sul... ...y, we found these doors closed ...padlocked, so that the kennels ...ecitable places of torture. Open... ...e door of one of these sweat ... we counted fifteen sweltering ...panting dogs crowded into it. On ...erage there were about a dozen ... dogs, yelping in their ..., and some of them gasping on ... The yard was dusty, hot and ..., even in the open air, and in ...ead kennels the heat was in...

...re are no shade trees nor any ...ere about the place, except a ...century plant in the southwest ...r of the yard; and of all people ...e city the pound officials are saf... ...ake the charge of wasting the ... water. It seems never to have ...ed to them, that a slight sprink... ...of the yard occasionally would ...e extent, mitigate the suffering ...unfortunate animals confined in ...closure.

...attempt is made to segregate ...mall dogs from the large ones. ...of all sizes are crowded into the ...kennel. In one, we observed a ...erier puppy and a huge St. Ber... ...a lap-dog, several fox terriers, a ...ound and a mastiff; the large dogs ...trampling on the smaller ones. ...y be convenient for the Keepers ...e crowd into a single kennel all ...caught in one day—no matter ...many there may be—but the re... ...must necessarily be disastrous to ...small dogs, when the animals are ...closely packed together that they ...scarcely move. ...en one member of our party ap... ...to the keeper to rescue a small ...at was yelping with pain, he re... ...to act, saying that the only ...way was that a big dog happened ...standing on a little dog's leg. ...have no hesitation in saying ...the conditions at this pound are ...a disgrace to the city, and that there ...is great need for a better pound, ...based on those plans that have been ...tried in other cities, and placed ...on efficient management. There is ...no reason why Los Angeles should not ...be up to date in this matter, and pro... ...vide an institution in which stray dogs

IN THE LOS ANGELES ...

...humanely, and not with ...cruelty."

... not blame the keeper," said ...He is no doubt doing the ...he can under the circumstances. ...I want to see the city dog pound ...put up to the standard of other ...city pounds and managed in a ...more humane manner. We are not ...with the way in which the ...dogs are killed; putting fifteen or ...more of them at once into a place ...and attempting to asphyxiate them. ...I do not believe that it always works ...as easy as followed. ...dogs are countenanced here that ...should not be tolerated in other cities. ...Reforms must be brought about in ...a humane way as it has been elsewhere, by ...public sentiment, for better conditions. ...San Francisco is far ahead of us in ...its management of the dog pound. It ...is under the control of the S.P.C.A. ...New York and Chicago are similarly ...managed and can give us pointers ...in humane treatment of dogs. The ...Herald comes out boldly on this point ...and says that the repulsive conditions ...of the city dog pound must be recti...

WANTS BLUE WINGS.

Witnesses for Francis Murphy Last Night—Fine Music Programme.

Francis Murphy had an ideal topic ... the gospel temperance meeting in ...Richard Hall last night, and the old

SEEKS CHARGE OF DOG POUND.

Ambition of the Los Angeles Cruelty Society.

Kindly Folks Say Pauper Canines are Ill Used.

Some of the Comforts of Home for the Cure.

"A petition is being widely circulated and signed to have the control of the city dog pound placed in the hands of the Society for the Prevention of Cruelty to Animals," said Mrs. L. E. Giese of No. 1020 South Hill street yesterday. "This demand is being made because of mismanagement of the place and unkempt dogs are kept in cruel and unhealthy circumstances.

"The society is not making this demand with an eye on any revenue that might be derived from the management of the pound, but because citizens of Los Angeles whose attention has been called to the facts realize the necessity of a change and stand ready to demand it," said Dr. W. A. Lamb yesterday afternoon.

Mrs. Giese is a member of the S.P.C.A. and with her attorney, J. S. Pryse, has taken up this cause. Accompanied by Dr. Lamb, Frank Long and photographer, Mrs. Giese and her attorney visited the pound last week, took some pictures against the will of the keeper and made a thorough investigation of the dog-smelling place.

"The fish caught in a seine, a tangled mass of dogs of all sizes and conditions were found dumped into a stinking box," said Mrs. Giese.

The pound is situated on a sandy river bed and any slight breeze that may take place in its unfavorable location is shut out by a high fence inclosing the yard. Along one side of the yard runs a low shed, divided into pens measuring nine by ten feet each. The kennels have no provision for light, except a narrow door which is left open. They are simply constructed large dry-goods boxes, without bottoms, and are very dark, having no windows to let in light and air. Iron bars are provided to prevent the dogs escaping when the doors are open, the latter are many times left open.

"On Friday last Friday afternoon, when it was unusually hot and sultry, we found these doors closed and locked, so that the kennels were veritable places of torture. Opening the door of one of these sweat boxes we counted fifteen sweltering, panting dogs crowded into it. On the floor there were about a dozen of the dogs, yelping in their misery, and some of them gasping on the floor. The yard was dusty, hot and airless in the open air, and in the dog kennels the heat was intense.

"There are no shade trees nor any vines about the place, except a few stunted plant in the southwest corner of the yard; and of all people in the pound officials are safeguarded the charge of wasting the water. It seems never to have occurred to them that a slight sprinkling of the yard occasionally would, to a great extent, mitigate the suffering of the unfortunate animals confined in the pound.

"No attempt is made to segregate the small dogs from the large ones. Dogs of all sizes are crowded into the same kennel. In one, we observed a toy bulldog puppy and a huge St. Bernard, a lap-dog, several fox terriers, a bloodhound and a mastiff; the large dogs frequently trampling on the smaller ones. It would be convenient for the keepers to crowd into a single kennel all the dogs caught in one day—no matter how many there may be—but the result necessarily be disastrous to the small dogs, when the animals are closely packed together that they cannot move.

"Each one member of our party applied to the keeper to rescue a small dog that was yelping with pain, he refused to act, saying that the only reason was that a big dog happened to be standing on a little dog's leg.

"We have no hesitation in saying that the conditions at this pound are a disgrace to the city, and that there is no need for a better pound. Of all those plans that have been adopted in other cities, and placed in efficient management. There is no reason why Los Angeles should not be up to date in this matter, and provide a pound in which stray dogs

IN THE LOS ANGELES DOG POUND.

humanely, and not with cruelty."

"Let blame the keeper," said Mrs. Giese. "He is no doubt doing the best he can under the circumstances. I went to see the city dog pound and went to the standard of other city pounds and managed in a humane manner. We are not satisfied with the way in which the dogs are killed; putting fifteen or twenty of them at once into a place where they have to asphyxiate them. We do not believe that it always works in this fairly humane method as claimed.

"We are not countenanced here that cruelty be tolerated in other cities. Reform must be brought about in some way, so it has been elsewhere, by agitation and pressing for better conditions. Chicago is far ahead of us in the management of the dog pound system. It is under the control of the S.P.C.A. of New York and Chicago are similarly managed and can give us pointers on humane treatment of dogs. The fact that the public is aroused on this point proves that the repulsive conditions existing in the city dog pound must be rectified."

WANTS BLUE WINGS.

Witnesses for Francis Murphy Last Night—Fine Music Programme.

Francis Murphy had an ideal topic and a good audience meeting in Simpson Hall last night, and the old war horse never was more versatile and entertaining. He stood himself up as a witness who had been marvelously healed from the great curse, and touched his hearers with incidents in his own life and in the lives of men who had come under his pleadings after his reformation.

Ten or a dozen men were called to the platform to bear witness to what they had suffered from intemperance and of the joy that filled them to feel that they were now free, through having signed the Murphy pledge and put on the blue ribbon. Frank Pratt, captain of the Imperial Guard, the young men's branch of the Murphy organization, was feeling so happy over it that he said: "If I ever become an angel and have any choice in the color of wings I want them to be blue."

The music programme was especially fine last night. The Venetian Ladies' Orchestra rendered several selections, and their accompaniment to J. W. Eccleston when he sang "The Holy City" helped make it a great treat. Mr. Eccleston singing with unusual power. Little Annie Row touched a tender chord in the audience with her "Wood Bird Song," and responded to an encore. Hugh and Stella Callender sang "Hope Beyond," a tenor and contralto duet, so successfully that they had to give a second number. A large number signed the pledge before leaving the hall.

For Completeness and Efficiency.

There is none to compare with the train service of the New York Central Lines. Besides many express trains they operate four limited trains daily, among them the fastest long-distance train in the world.

High-class Carriage Repairing.

Painting, trimming. Headquarters for rubber tires. Parrot Carriage Mfg. Co., 10th & Main.

"The Store of Quality"

The Lancaster

Made by the Gorham Silver Co., possibly the favorite of all... Patterns in spoons and forks... been reduced in price as follows:

6 Teaspoons, $3.15
6 Dessert Spoons, $7.2...
6 Table Spoons, $10.8...
6 Dessert Forks, $7.2...
6 Table Forks, $10.50

Everything made in all the... Pieces of this pattern we carry in stock. The prices are all marked in plain figures proportionately low. We engrave each piece of silver three-letter Drop Script Monogram free of charge.

Montgomery Bros.
Jewelers and Silversmiths
Spring and Third Sts.
"Sign of the Big Clock"

SMART SHOES FOR THE SMART SET

Very smart Elizabeth walking shoe, in black Russia or tan Russia leather, hand sewed; made with military heels and welted soles—

SIX DOLLARS

Wetherby-Kayser Shoe Co.
LOS ANGELES. 215 SOUTH BROADWAY.

Reduced Prices on Gorham Sterling Tableware

Tea Spoons, Set of Six.....
Dessert Spoons, Set of Six.....
Dessert Forks, Set of Six.....
Table Spoons, Set of Six.....
Table Forks, Set of Six.....
Medium Knives, Set of Six.....
Dessert Knives, Set of Six.....

The above prices are for light weight goods in new up-to-date patterns. Initials engraved free of charge.

J. G. DONAVAN & Co.
JEWELERS AND SILVERSMITHS
245 SOUTH SPRING STREET

L. A. Opt... Leading Opticians... Broadway.

PICTURES AT ... Many subjects to select from for your... Special Stationery... quire.
Ford Smith and L...
330 South Broad...

.....USE.....
FIG BRA...
Evaporated Cream

MUNGER'S LAUNDRY
814-818 S. Main

Clearance Sale
This Week At
CALLIS & COOPER
529 SOUTH BROADWAY

BEST CLOTHI...
Alfred Benjamin's latest and... productions. Prices only...
JAMES SMITH & ...
137 South Spring Street

FRANK B. LONG ...
Unequaled in tone

HF THE MARK OF GOOD CLOTHES
KNOW US FOR BEST VALUES.

SPECIAL SALE MANHATTAN SHIRTS.

All $2 and $2.50 qualities of the celebrated Manhattan shirts, now $1.50. Many handsome patterns in stock, with cuffs attached.

Regular $1 Golf Shirts of other makes, 75 dozen at 75c each.

Men's Panama Hats ¼ price.
Men's Straw Hats ¼ price.
Boys' Straw Hats 20 per cent. off.

Harris & Frank
LONDON CLOTHING CO.
117 TO 125 NORTH SPRING STREET

Store closes 1 o'clock Saturdays During August.

Women's Selected Button Oxfords

You may rely on the shoe you get at Staub's. You may feel satisfied that it is the proper thing to wear, that it will fit you perfectly and that it is the best of its class. Very handsome button oxfords.

$5

C. M. Staub Shoe Company
255 South Broadway.

EASY TO RUN SEW
Why not buy the reliable New Home or Domestic? Bargains in slightly used machines
$5.00 UP.
R. B. Moorehead, Mgr.
449 South Spring St.
87 East Colorado St., Pas. Home, 2221; Red. 186.

Burns FOR GOOD SHOES CHEAP
240 SOUTH SPRING STREET.

Still doing business at the old stand.

Coulter Dry Goods Co.

Nos. 317, 319, 321, 323, 325 South Broadway.

Between now and the time their new quarters are ready for occupancy, Coulter Dry Goods Company will do some of the liveliest retailing in their history. The special offerings told of today merely hint of the numerous lines of Spring and Summer stuffs to be disposed of at quick-step prices before the Fall goods begin to arrive.

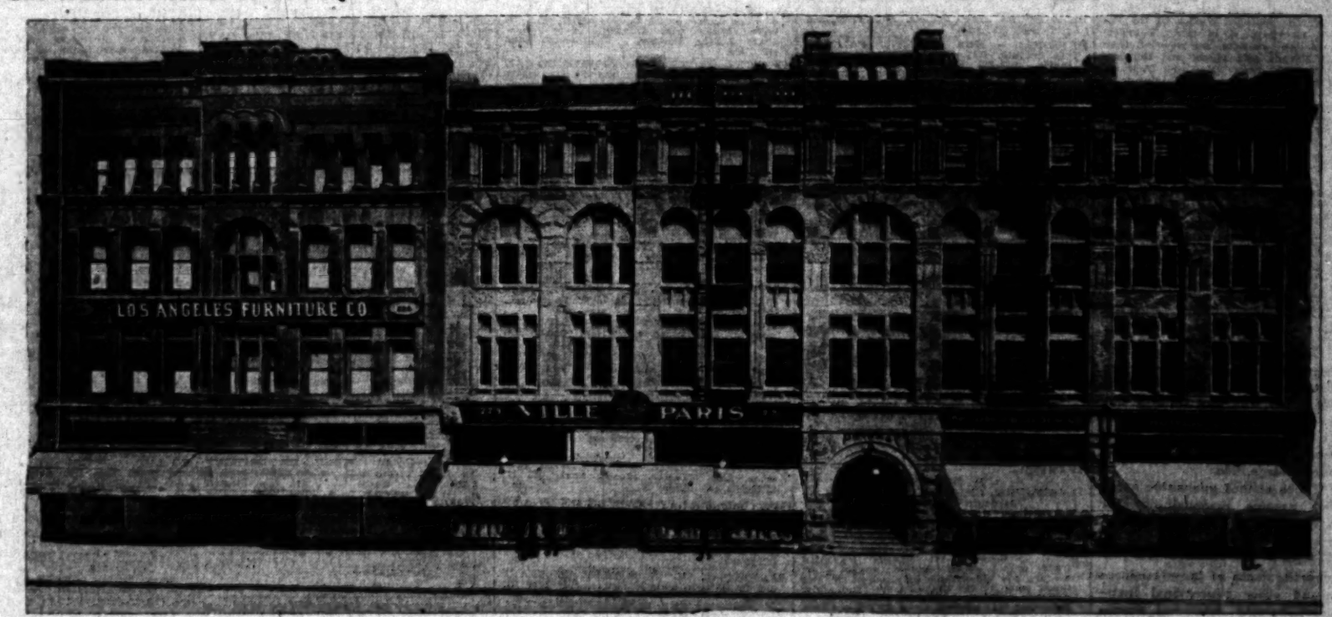

FUTURE HOME OF COULTER DRY GOODS COMPANY—FRONTING 180 FEET ON BROADWAY.

NO SOONER was the purchase of the Potomac Block consummated than the firm began planning to obtain more room, their idea being to give Los Angeles a store that would do credit to New York or Philadelphia. An offer was made and accepted whereby the four-story Bicknell Building, adjoining the Potomac Block, was secured—which is to be extended through to Hill Street. The establishment will have 118,000 square feet of floor space, and an additional 39,000 square feet of Basement room for storage purposes. It is not the intention of Coulter Dry Goods Company to conduct what is commonly called "A Department Store"—but each department represented will be a store within itself.

The new establishment will make no attempt to be theatric or esthetic. Such fads are costly. Pretty bowers and rosy lights will have no place in the plans. Some of the larger stores in the East have Art Galleries—and one concern boasts an elaborate Electric Fountain; another a Moving Stairway that carries you upstairs without walking; still another a superb Allegorical Panorama. Museums are interesting, but this is to be simply a Practical Store—nothing meretricious. The entire strength of the organization will be applied to First Class Merchandise at Right Prices.

Mohair Suitings Sale of seasonable mohairs—plain white (fancy weaves)—and with blue or black stripes or dots; suitable for waists and shirt waist suits—38 inches wide, worth 75c yard today..... 35c

Robes 1-2 Price Your pick of all the finest silk lace and net robes (black or white) hand-made Battenburg, Etc.—one particularly handsome Robe being of black Silk Chantilly and Point d' Esprit; value $75.00, Sale Price..... $37.50

Under-Muslins Five styles of fine Nainsook Gowns—one has low round neck, Chemise cut, yoke of French Nainsook, embroidery; trimmed with Point d' Esprit lace, wide beading and ribbon; $4.50 value, today.... $3.50

Cambric Skirts Made of soft finished cambric, deep lawn flounce, trimmed with three rows of Cotton Torchon lace and one row of edging; extra dust ruffle—$2.25 value, sale price..... $1.75

Fine Gowns Excellent quality French Nainsook, square neck, deep yoke, trimmed with fine swiss insertion, Valenciennes lace, wide beading and ribbon—regularly $5.00, special sale price..... $4.00

Pillow Tops A number of broken lines of the season's best sellers in Pillow tops—including floral and poster effects, on fine art denims and tickings; really 50c and 75c values. Choice for..... 25c

Linen Sets Special quarter off sale of imported French, German and Irish Linen Damask Table Sets; sizes 2x2 up to 2x5 yards; regular $10.00 to $40.00 values; now $7.50 to..... $30.00

Finer Sets Specially selected Linen Damask sets—our own direct importation—including handsomest loom patterns; from 2¼ x2¼ yards up to 2¼x5 yards; values $15 to $60; now $11.25 to.... $45.00

Fancy Sateens Special show and sale of nearly one hundred pieces 32-inch Mercerized Sateens; white, blue or black grounds—white figures dots and stripes; usually 25c, at..... 15c

Galatea Suiting Best quality American made Galatea suiting; light or dark grounds; stripes, checks and dots; for outing and beach suits, children's dresses, etc.—usually 20c, sale price.. 15c

Zephyr Ginghams Genuine Anderson's imported Zephyr Ginghams, 32 inches wide; light and medium colorings—fancy stripes, suitable for shirts, waists and children's wear—worth 25c, at..... 15c

Toilet Soap Three special brands—Ricksecker's Tar, Kirk's Juvenile and Binder's Tar and Antiseptic; soaps ordinarily sold at 15c and 20c a cake; priced for quick clean-up, today only..... 10c

Wash Goods Clean-up Sale of Summer stuffs—greatly underpriced: organdies, batistes; Fouiardines and embroidered swisses; sold ordinarily at 35c a yard; special at..... 15c

Crepe de Chines Best standard grade, absolutely all silk, full 24 inches wide—Nile, red, turquoise, yellow, champagne and other popular shades; regularly $1.00 a yard, today..... 65c

Colored Taffetas Our very finest quality Swiss Taffeta Silks, in all the leading colors—for linings, drop skirts and various other purposes that women know about; regularly 85c a yard, sale price..... 75c

Black Silks Several pieces of rich Black Peau de Soie—left from the great sale of recent date—soft and lustrous; 21-inch, $1.25 quality, at $1.00 a yard; same width, worth $1.00, priced at..... 85c

Watch the papers from day to day for price inducements in all departments.

Daily visits to the Coulter store will be found both pleasant and profitable.

6 Special Windows at Vollmer's China Store

Window No. 3 was the center of attraction Saturday—over 1000 Decorated China Plates were sold for 10c each.

Another lot of 500 go today. All sizes from bread and butter to luncheon plates. Regular values from $3.00 to $4.00 doz.

Today 10c each.

(We close at one o'clock on Saturdays during the summer months.)

H. F. Vollmer & Co.
On Broadway, Cor. Third

Kodaks
Photo Supplies
Artists' Materials
Framing
Developing
Printing and Enlarging.
Howland & Co.,
213 S. Broadway

WE PHOTOGRAPH EVERYTHING
Putnam & Valentine
208 No. Spring St.
Commercial Photography. Copying. Enlarging.

DIAMONDS...
H. J. WHITLEY CO.
111 N. SPRING STREET and 345 S. BROADWAY

Wonderful Bargains
IN CLOTH SUITS
Columbia Cloak & Suit Co. 217 South Spring St.

H. JEVNE

CHAFING DISH SUPPER.

Just the thing for after-theater if you have one of our handsomely burnished nickel surface that never tarnishes and is so easily cleaned. Elegant dishes can be very quickly prepared. A nice, inexpensive supper with slight exertion and something out of the ordinary. In this handsome material we have chafing dishes from $5.50 up. There's everything for the supper at Jevne's.

SMOKE JEVNE'S FINE CIGARS

208-210 S. Spring St.—Wilcox Building.

DONNELL'S BAKING POWDER.
There is nothing else just as good. Insist on having the purest and best and you will have light and healthful breadstuffs.

Don't Spoil the Salad with poor oil. Use The Ehmann Pure Olive Oil and have it extra fine. Has a delicate nutty flavor that makes the mayonnaise perfectly delightful. Made from the finest olives by the Ehmann exclusive process.
LUDWIG & MATTHEWS, Agents, Mott Market. Phones 550.

Alfalfa Choice northern. Special low prices on carload lots.
L. A. Hay Storage Co.,
Both Phones 1596. 335 CENTRAL AVE.

FOO & WING HERB CO.,
CHINESE DOCTORS.
Our herb remedies have CURED HUNDREDS of chronic cases after other remedies failed. Free pulse diagnosis. No questions asked. Absent on Saturdays.
903 S. OLIVE ST., Los Angeles.

Bust Developer. (Dr. Vaucaire's) An actual developer and tonic. Mail order dep't McKenney's Apothecary Hall 318 S. Broadway.

GET THE "ALASKA" REFRIGERATOR And you know it will be satisfactory. Why experiment?
Cass & Smurr Stove Co.,
314 SOUTH SPRING STREET.

Grand Free Concert
AT WESTLAKE PARK
Wednesday Evening, Aug. 17, at 8 o'clock
By Moore's Fidelia Concert Band

The public is cordially invited to attend this brilliant concert which we have arranged to tender to the citizens of Los Angeles in token of our appreciation of the generous patronage accorded us.

Scotch Tailors
330 South Spring

TRY ONE! $1.00 WARRANTED $1.00
Absolutely guaranteed razor—full hollow ground. If not satisfactory return, and get your dollar back.
NAUERTH HDW. CO. 537 So. Broadway.

WHITNEY-WOODLING TRUNK CO., 419 South Spring
SPECIAL SALE NOW ON.

THE WEATHER.

U. S. WEATHER BUREAU, Los Angeles, Aug. 14.—[Reported by George E. Franklin, Local Forecaster.] At 5 o'clock a.m. the barometer registered 29.86; at 5 p.m., 29.98. Thermometer for the corresponding hours showed 70 deg. and 80 deg. Relative humidity, 5 a.m., 86 per cent.; 5 p.m., 54 per cent. Wind, 5 a.m., west, velocity 1 mile; 5 p.m., southwest, velocity 12 miles. Maximum temperature, 80 deg.; minimum temperature, 63 deg. Barometer reduced to sea level.

SAN FRANCISCO, Aug. 14.—Weather conditions and general forecast: Cloudy weather prevails along the coast, and partly cloudy weather over the southern portion of the Pacific Slope; elsewhere it is fair. Thunderstorms, with light showers, are reported from portions of Nevada and Idaho, and thunderstorms with rain from Northern Arizona. The pressure has fallen over the interior of the Pacific Slope and risen over Northwestern Washington. Conditions are favorable for thunderstorms in the Sierras tonight and Monday. Forecast:

For Northern California: Partly cloudy Monday, with thunderstorms in the mountains; cooler in the interior; fresh west wind.

Southern California: Partly cloudy Monday, with thunderstorms in the mountains; light west wind.

San Francisco and vicinity: Cloudy Monday; fresh westerly wind, with fog.

Sacramento and vicinity: Cloudy Monday; fresh south wind.

Arizona: Showers Monday and Tuesday.

YUMA (Ariz.) Aug. 14.—[Exclusive Dispatch from the United States Geological Survey.] Gauge height Colorado River, 21.35.

Liners.

Telephone your want advertisement, ring up Press One any time of day or night, and The Times will give prompt and careful attention. Rates one cent a word each insertion, minimum charge, 25c.

The Times cannot guarantee accuracy or assume responsibility for errors of any kind occuring in telephone advertisements.

For advertisements of large business colleges and other educational institutions, see column following classified advertisements headed "Schools and Colleges."

SPECIAL NOTICES—

SILVER TREE HEALTH RESORT, LA Crescenta, Cal; the ideal foothill resort for health; rest and comfort; elevation 1800 feet; cool ocean breezes, beautiful grounds; everything new and first class. On and after Monday, Aug. 15th, stage will run daily between Pasadena and the resort, leaving Pasadena at 4 p.m., calling for passengers at the waiting-rooms of the S.P.R.R. and the electric car line on Colorado st.; transportation from Los Angeles only 15c for electric car fare. Ride from Pasadena via Devil's Gate and beautiful La Canada Valley being free to guests; special rates for August and September from $7 per week up. Write for particulars. 17

PERSONAL—A WOMAN WITH A REPUTATION.—N. Y. WORLD.

Mme. Von Richter, the world-famed psychic palmist, from New York, now here, and will make Los Angeles her future home; without asking a question she tells you your name; she will point out the way that will lead to success in business; she will make no charge unless you find her superior to all others; permanently located in the down-town residence, 1025 S. MAIN ST. Parlors so arranged that you meet no strangers. Maid in attendance. German and English spoken. 20

A PHONOGRAPH FREE.

Subscribers to The Times are offered a $7.50 Columbia graphophone at cost of freight, handling, etc., to wit: $1.25, which includes a single record of your own selection. The price of gold-molded records under this arrangement is 25 cents each; (former charge 50 cents each.) The machine can be heard to play at The Times office, where it is on exhibition daily. The plan will be explained fully to any one calling at The Times Graphophone Department.

PERSONAL—REAL ESTATE OPERATORS: The Times Real Estate Number to be issued August 23, will be designed for distribution among home seekers, settlers and tourists. Those desiring advertising space in it should consult the business office, at no money at of advertising will be received for it after August 15. The "Liner" rate will be 3 cents per word.

TELEPHONE YOUR "WANT" ADS. TO The Times. Special clerks are constantly in waiting at the other end of your 'phone to take your ad. Ring up any time of day or night. Sunset PRESS ONE. Home "THE TIMES."

PERSONAL—GENTLEMAN WHO WILL tour through England and Scotland would like to make reciprocal arrangements for the introduction of California wines, brandy, olive oil and other products. Address N, box 12, TIMES OFFICE. 16

PERSONAL — MRS. PARKER, PALMIST. Life reading, business, lawsuits, removals, travels, mineral locations described, property, speculation, love, health, all affairs in life. 435½ S. SPRING, room 3. 60c and $1.

PERSONAL—MRS. MASSON, THE NOTED London palmist, is at 322 S. Spring st. Readings are conscientious and scientific, and give the precise information you desire. HIGH-CLASS PATRONAGE SOLICITED.

PERSONAL—LUCKY CHARM FREE FOR ... send 3c stamp for directions how to use the charm and right to 20 days trial. T. K. REDAR & CO., box 674, Chicago.

PERSONAL—MME. ORA, 221½ S. SPRING, palmist, card reader. Ladies, 25c; men, 50c.

PERSONAL—RATE FOR ADS. UNDER THIS heading, 10c per line; minimum charge, 50c

WANTED

Help. Male.

WANTED—

HUMMEL BROS. & CO., EMPLOYMENT AGENTS.

A strictly First-class, Reliable Agency. All kinds of help promptly furnished. Your orders solicited.

114 and 116 East Second street. Between Main and Los Angeles sts. Largest and best equipped offices on the Pacific Coast. TELEPHONE MAIN 969. HOME 969.

WANTED— F. MURATA, JAPANESE EMPLOYMENT AGENCY, 616 South Los Angeles st.

A strictly first-class, reliable agency in the city; all kinds of Japanese help promptly furnished. Your order solicited. Tel. Main 1145; Home 6723.

WANTED — MEN TO LEARN BARBER trade; only 6 weeks required; special offer; we are the oldest and only school on this Coast teaching the tonsorial art thoroughly; constant practice; expert instruction. Catalogue and full information mailed free. MOLER SYSTEM COLLEGE, San Francisco, Cal.

WANTED— JAPANESE EMPLOYMENT OFFICE. 302 W. SIXTH ST.

Cooks, waiters, porters and all kinds of help furnished; ranch work by contract. Tel. Home 1253; Main 1764.

WANTED— JAPANESE EMPLOYMENT OFFICE. 125 W. Ninth St.

Cooks, waiters, porters, and all kinds of help furnished; ranch work by contract. Tel. HOME 1253; Main 1764.

WANTED—A YOUNG MAN AS BOOKkeeper, stenographer and typewriter in a bank in a small town; salary $50. Apply in his own handwriting, giving references, to S. W. LEFFINGWELL, 317 American ave., Long Beach, Cal. 16

WANTED—BARBER TRADE TAUGHT AND wages paid while learning; lowest rate on this Coast. For full particulars call or address AMERICAN BARBER COLLEGE CO., incorporated, 413 N. Main. 20

WANTED — COMPETENT MASTER PLASterer with not less than 3 workmen for permanent work; country, non-union men preferred. Address BOX 301, Sacramento, Cal.

WANTED—BIDS.

On grading, graveling, sidewalking and curbing, on street 1200 feet long; also on grading off tract.

1735 HOBART BLVD.

WANTED — 2 BRIGHT BOYS, 14 TO 17 years old, in wholesale house; must write good hand; excellent chances for advancement. Address N, box 22, TIMES OFFICE.

WANTED—JAPANESE EMPLOYMENT OFFICE. Housecleaning by day or hour; cook, waiter, store work, etc. Main 5404. 434 E. THIRD; Japanese, M. C. 16

WANTED — MEN AND BOYS TO LEARN plumbing trade. Coyne Bros. Co., school of practical plumbing. Send for catalogue. Address 6073 Easton ave., St. Louis, Mo.

WANTED—JAPANESE HOUSE CLEANING CO. We furnish reliable help for any kind of work by hour or day. Tel. Black 9452; Home 5380. 650 S. GRAND AVE.

WANTED—FIRST CLASS SHAPER HAND and bandsawer, who understands sash, doors and blinds. SUTER-HEVENER MILL & MFG. CO., Sacramento, Cal. 16

WANTED—MOLER'S BARBER COLLEGE wants men to learn the barber trade; special offer this month. Call or write, 115 E. SECOND ST., Los Angeles, Cal.

WANTED—MAN TO CARE FOR DECIDUous orchard, 10 acres; married preferred; state wages and references; house provided. P.O. BOX 757, city.

WANTED — SALESMAN, EXPERIENCED man to sell fresh meat cutter, steady work, large store; must furnish references. 462 S. BROADWAY.

WANTED—SALESMEN, OFFICE, STORE, factory, mechanical, general help, with experience and inexperienced. NITTINGER, 325½ S. Main.

WANTED—AN EXPERIENCED, PERFECTly competent grocery salesman. Apply with references. M. A. NEWMARK & CO., 141-151 N. Los Angeles st.

WANTED—TRAVELERS; MEN AND WOMen to travel and employ lady agents; $20 to $60 a week. TAXIS TOILET GOODS CO., Chicago.

WANTED — AN ARCHITECTURAL student, must be bright and willing, no pay first year. Address O, box 53, TIMES OFFICE. 15

WANTED—FIRST-CLASS WASHER; MUST give good reference from last place employed. OCEAN PARK STEAM LAUNDRY. 15

WANTED—GOOD RELIABLE BOYS WITH wheels. Apply 110 Center Place, INDEPENDENT DISTRICT MESSENGER SERVICE.

WANTED—TWO GOOD CARPENTERS FOR inside finishing; no bums need apply. F. C. MUELLER, 2914 Ave. 52, East Los Angeles. 15

WANTED—AN EXPERIENCED MAN FOR the grocery business. Call early this morning 1200 Central ave. ROBT. D. MOYER. 17

WANTED—SIX EXPERIENCED LUMBER handlers, none others need apply. UNIVERSITY LUMBER CO., 902 W. 41st. 15

WANTED—A GOOD SMART BOY FOR amateur finishing, must have experience. BEST & CO., 536 S. Broadway. 15

WANTED—FIRST-CLASS TINTER. CALL at 1202 HUMBOLDT ST. call after 6 p.m. Take Daly-st. car to Ave. 22. 15

WANTED — 2 GOOD SHINGLERS TO shingle cottage. Apply Monday morning at E. 8TH AND BIRCH STS. 15

WANTED—MACHINIST, EXPERIENCED in gas and gasoline engines. Call Sunday 12 to 2, 702 COMMERCIAL ST. 15

WANTED—RELIABLE BOYS TO DISTribute samples. 765 MAPLE AVE., side entrance, 11 a.m. Monday. 15

WANTED—FIRST-CLASS CABINET MAker; none others need apply. PAUL KNOSS NAISH, 716 S. Spring. 15

WANTED—EXPERIENCE PANTS PRESSman, steady work, good pay. 175 N. SPRING, room 2. 15

WANTED—ONE STICKER HAND. APPLY AT PASADENA MANUFACTURING CO., Pasadena.

WANTED—MAN TO EXHIBIT "FREAK" 5-leg calf on shares. Address 633 S. UNION AVE. 15

WANTED—MOLDERS; OPEN SHOP. $3.50 per day of nine hours. BENICIA IRON WORKS.

WANTED—ALL-AROUND SASH AND DOOR machine hands. CARPENTER & BILES, 119 E. 23d st.

WANTED—A RUSTLER WHO CAN SELL tea and coffee. Call 114 REQUENA ST.

WANTED—EXPERIENCED GENTS' FURnishing salesman. Call 140 N. MAIN. 15

WANTED—THREE PLUMBER HELPERS. Apply at 724 NEW HIGH ST. 15

WANTED—COOK FOR MINE, $45 MONTH; call early, 1315½ E. SECOND. 15

WANTED—2 GOOD CARPENTERS AT KEY WEST AND 32ND, Monday. 15

WANTED — PORTER AT LIVINGSTON HOTEL, 635 S. Hill st. 15

WANTED—NON-UNION PRESSMAN AND typo. 129 TEMPLE. 15

WANTED—A BOY FOR PLUMBING SHOP. 241 E. FOURTH. 15

WANTED—

Help. Female.

WANTED—A YOUNG GIRL, ONE WHO speaks Spanish preferred, to assist in very light housework in exchange for a good home and school privileges; slight compensation. PHONE RED 6671. 15

WANTED—GIRL ON POWER MACHINE 139 E. FIRST. 15

WANTED—GIRL ABOUT 15, ORPHAN PREferred, to train as personal servant; will clothe and have properly instructed; pay wages when services worth it. Address P, box 53, TIMES OFFICE. 15

WANTED — THOROUGHLY COMPETENT colored girl for general housework in family of three; must be good cook; wages $30; no washing. Apply 651 BURLINGTON AVE., corner Orange. 15

WANTED—GIRL FOR GENERAL HOUSEwork; will be treated as one of the family; no washing; $20 per month. Apply at 2501 HUMBOLDT ST. Take Daly-st. car to Ave. 22. 15

WANTED—SERVANT GIRLS AND EVERY one can make better bread, cakes, and all baked stuffs with Donnell's Pure Phosphate Baking Powder. Full pound cans only 20c.

WANTED—COOKS AND EVERYONE CAN make better bread, cakes, and all bake stuffs with Donnell's Pure Phosphate Baking Powder. Full pound cans only 20c.

WANTED—YOUNG WOMAN, WHITE OR colored, to assist at general housework; family of two adults; wages $25. Call at 902 GRATTON ST. Take West Ninth car. 17

WANTED—THE HELPMATE, 720 N. MAIN st. Phone—Home 9077; Main 5903. Those girls, $20, $25; waitress, $8; colored girl for beach, $15. Call Monday. 15

WANTED—GIRL OF 15 OR THEREABOUTS for light housekeeping, three in family. Call after 2 p.m., 676 S. BONNIE BRAE ST. 15

WANTED—LADY STENOGRAPHER WITH her own typewriter; also useful to show goods. Call 113½ S. SPRING ST., room 12. 15

WANTED — MRS. DR. SPENCER'S EMPLOYMENT OFFICE, 125½ E. Fourth st., for women only. 'Phone James 5421.

WANTED—A STRONG WILLING GIRL FOR general housework; references; wages $25. 525 S. FIGUEROA ST., near Sixth. 15

WANTED—STORE, OFFICE, HOUSE, FACtory, shop, hotel and general help. EDWARD NITTINGER, 252½ S. Main. 15

WANTED—A YOUNG GIRL TO ASSIST with light housework in a good home. Apply at 1020 17TH ST. 15

WANTED—A MIDDLE-AGED WOMAN FOR light housework and cooking. Call at 808 W. WASHINGTON ST. 15

WANTED—EXPERIENCED PANTS FINisher, also operator, steady work. 175 N. SPRING ST., Room 2. 15

WANTED—COLLAR, MANGLE GIRLS AND all kinds of laundry help. CALIFORNIA LAUNDRY. 15

WANTED—A YOUNG GIRL TO ASSIST IN housework, two in family. Apply 905 E. 27TH ST. 15

WANTED—A PLAIN WOMAN, 28 YEARS old, to assist in plain housework, 542 TOWNE AVE. 15

WANTED—WOMEN IN OUR FRUIT DEpartment. BISHOP & CO., Seventh and Alameda. 16

WANTED—AN EXPERIENCED OSTRICH curler Apply MRS. DESTE, 533 So. Broadway. 15

WANTED—LADY COOK AND TWO WAITresses, 1102 N. MAIN. 16

WANTED—EXPERIENCED DRESSMAKER. 534 S. MAIN. 15

WANTED—

Situations. Male.

WANTED—BY A RESPONSIBLE YOUNG woman, a place as caretaker or housekeeper, where a refined, responsible woman is needed; do not answer unless you need responsible help; by a neat, good woman; reference asked and given. Address P, box 33, TIMES OFFICE. 15

WANTED—BY BOOKBINDER, GENERAL workman; can do gilding, marbling, forwarding, cardboard and all kinds of flexible work. CHARLES J. STUMP, 2040 Crown ave., Norwood, Ohio.

WANTED—A GOOD EXPERIENCED JAPanese boy, having best references for two years, wants position as elevator or janitor. Address Phone John 3128, 216 N. SAN PEDRO ST. 15

WANTED—SITUATION AS BOOKKEEPER by young man, 3 years' experience in bookkeeping, stenography, collecting and general office work. Address P, box 18, TIMES OFFICE. 15

WANTED—ALL KINDS OF CARPENTER work neatly done; fencing, small contracts a specialty. Apply MAX SCHUBERT, Santa Rosa House, corner Fourth and San Pedro

WANTED—MARRIED MAN, AGE 30, wants position of any kind, except street work; respectable appearance; best reference. Address P. O. box 706, City. 15

WANTED — RELIABLE MAN DESIRES light work; can drive; accustomed groceries, bakery; references. Address R, box 82, TIMES OFFICE. 15

WANTED—ACTIVE YOUNG MAN WANTS situation office, hotel, driver, porter, reference. Address R, box 72, TIMES OFFICE. 15

WANTED—YOUNG AMERICAN PROTESTant woman, desires situation, housework, chambermaid. Address R, box 72, TIMES OFFICE. 15

WANTED — COACHMAN WHO UNDERstands all work about private place would like a situation. Address T, box 48, TIMES OFFICE. 15

WANTED—CHINESE BOY WANTS SITUAtion cooking for family and plain housework; Address 232½ S. Apablasa st. HOP LUN. 15

WANTED—JAPANESE WANTS SITUAtion as office cleaner or porter, small saloon. Address S, box 27, TIMES OFFICE.

WANTED—SITUATION BY HONEST JAPanese boy, cook, house work, with experience and inexperienced. NITTINGER, 325½ S. Main.

WANTED—AN EXPERIENCED, PERFECTly competent grocery salesman. Apply with references. M. A. NEWMARK & CO., 141-151 N. Los Angeles st.

WANTED—TRAVELERS; MEN AND WOMen to travel and employ lady agents; $20 to $60 a week. TAXIS TOILET GOODS CO., Chicago.

WANTED — AN ARCHITECTURAL student, must be bright and willing, no pay first year. Address O, box 53, TIMES OFFICE. 15

WANTED—FIRST-CLASS WASHER; MUST give good reference from last place employed. OCEAN PARK STEAM LAUNDRY. 15

WANTED—GOOD RELIABLE BOYS WITH wheels. Apply 110 Center Place, INDEPENDENT DISTRICT MESSENGER SERVICE.

WANTED—TWO GOOD CARPENTERS FOR inside finishing; no bums need apply. F. C. MUELLER, 2914 Ave. 52, East Los Angeles. 15

WANTED—AN EXPERIENCED MAN FOR the grocery business. Call early this morning 1200 Central ave. ROBT. D. MOYER. 17

WANTED—SIX EXPERIENCED LUMBER handlers, none others need apply. UNIVERSITY LUMBER CO., 902 W. 41st. 15

WANTED—A GOOD SMART BOY FOR amateur finishing, must have experience. BEST & CO., 536 S. Broadway. 15

WANTED—FIRST-CLASS TINTER. CALL at 1202 HUMBOLDT ST. call after 6 p.m. Take Daly-st. car to Ave. 22. 15

WANTED — 2 GOOD SHINGLERS TO shingle cottage. Apply Monday morning at E. 8TH AND BIRCH STS. 15

WANTED—MACHINIST, EXPERIENCED in gas and gasoline engines. Call Sunday 12 to 2, 702 COMMERCIAL ST. 15

WANTED—RELIABLE BOYS TO DISTribute samples. 765 MAPLE AVE., side entrance, 11 a.m. Monday. 15

WANTED—FIRST-CLASS CABINET MAker; none others need apply. PAUL KNOSS NAISH, 716 S. Spring. 15

WANTED—EXPERIENCE PANTS PRESSman, steady work, good pay. 175 N. SPRING, room 2. 15

WANTED—ONE STICKER HAND. APPLY AT PASADENA MANUFACTURING CO., Pasadena.

WANTED—MAN TO EXHIBIT "FREAK" 5-leg calf on shares. Address 633 S. UNION AVE. 15

WANTED—MOLDERS; OPEN SHOP. $3.50 per day of nine hours. BENICIA IRON WORKS.

WANTED—ALL-AROUND SASH AND DOOR machine hands. CARPENTER & BILES, 119 E. 23d st.

WANTED—A RUSTLER WHO CAN SELL tea and coffee. Call 114 REQUENA ST.

WANTED—EXPERIENCED GENTS' FURnishing salesman. Call 140 N. MAIN. 15

WANTED—THREE PLUMBER HELPERS. Apply at 724 NEW HIGH ST. 15

WANTED—COOK FOR MINE, $45 MONTH; call early, 1315½ E. SECOND. 15

WANTED—2 GOOD CARPENTERS AT KEY WEST AND 32ND, Monday. 15

WANTED — PORTER AT LIVINGSTON HOTEL, 635 S. Hill st. 15

WANTED—NON-UNION PRESSMAN AND typo. 129 TEMPLE. 15

WANTED—A BOY FOR PLUMBING SHOP. 241 E. FOURTH. 15

WANTED—

Situations. Female.

TO LET — ELEGANTLY FURNISHED rooms, single or en suite, with or without baths, hot and cold running water in every room; new hotel, new furniture, furnace heat in every room; elevator service, bell boy service; rates very reasonable; hotel under new management. Call at HOTEL CECIL, corner First and Olive sts. Mrs. E. Lyons, Manager, formerly manager Ontario Hotel, Ontario. 'Phone 231.

TO LET—NEWLY FURNISHED ROOMS, new house, centrally located, modern conveniences; summer rates. "THE CORINTH," 231½ E. Fifth st. Phone Black 5051.

TO LET — NEW AND STRICTLY FIRST class furnished rooms at summer rates; a good room $10 per month; everything neat and clean; veranda, lawn, near business center. HOTEL CASA GRANDE, 647 S. Grand ave. Dining-room and cafe.

WANTED—COOKS AND HOUSEWIVES TO know that better bread, cakes and all breadstuffs can be made better by using Donnell's Pure Phosphate Baking Powder. Full pound cans 20c.

WANTED — COMPETENT DRESSMAKER would take charge of dressmaking department in store, or assist private modiste. Address DRESSMAKER, 422 W. Second st., room 15.

WANTED — WOULD LIKE POSITION AS housekeeper in rooming-house, to work for salary or half after expenses are paid. Address T, box 82, TIMES OFFICE. 15

WANTED—POSITION AS GOVERNESS OR traveling companion by well-educated young American woman; highest references. Address R, box 55, TIMES OFFICE. 16

TO LET—ROOMS MAGNIFICENTLY FURnished in new HOTEL EMPIRE, S.E. cor. Ninth and Figueroa; 5 minutes from center of town; $2.50 to $3.50 per week.

WANTED — SITUATION: EXPERIENCED cook, housework, middle-aged, city, country. 2001 WESLEY AVE. Home phone 2001. Sunday no answer.

WANTED—NURSING, SEWING, READING, children, etc.; by hour, day or week; references. MRS. HUNT, 425 S. Grand; give phone number.

TO LET — COMPETENT LADY BOOKkeeper wishes employment; salary moderate; city references. Address S, box 79, TIMES OFFICE. 16

WANTED—FIRST-CLASS COOK DESIRES position. $25 per month; also willing to give private lessons. Address P, box 34, TIMES OFFICE. 15

WANTED

Help. Female.

WANTED—GIRL ABOUT 15, ORPHAN PREferred, to train as personal servant; will clothe and have properly instructed; pay wages when services worth it. Address P, box 53, TIMES OFFICE. 15

WANTED — THOROUGHLY COMPETENT colored girl for general housework in family of three; must be good cook; wages $30; no washing. Apply 651 BURLINGTON AVE., corner Orange. 15

WANTED—GIRL FOR GENERAL HOUSEwork; will be treated as one of the family; no washing; $20 per month. Apply at 2501 HUMBOLDT ST. Take Daly-st. car to Ave. 22. 15

WANTED—SERVANT GIRLS AND EVERY one can make better bread, cakes, and all baked stuffs with Donnell's Pure Phosphate Baking Powder. Full pound cans only 20c.

WANTED—COOKS AND EVERYONE CAN make better bread, cakes, and all bake stuffs with Donnell's Pure Phosphate Baking Powder. Full pound cans only 20c.

WANTED—YOUNG WOMAN, WHITE OR colored, to assist at general housework; family of two adults; wages $25. Call at 902 GRATTON ST. Take West Ninth car. 17

WANTED—THE HELPMATE, 720 N. MAIN st. Phone—Home 9077; Main 5903. Those girls, $20, $25; waitress, $8; colored girl for beach, $15. Call Monday. 15

WANTED—GIRL OF 15 OR THEREABOUTS for light housekeeping, three in family. Call after 2 p.m., 676 S. BONNIE BRAE ST. 15

WANTED—LADY STENOGRAPHER WITH her own typewriter; also useful to show goods. Call 113½ S. SPRING ST., room 12. 15

WANTED — MRS. DR. SPENCER'S EMPLOYMENT OFFICE, 125½ E. Fourth st., for women only. 'Phone James 5421.

WANTED—A STRONG WILLING GIRL FOR general housework; references; wages $25. 525 S. FIGUEROA ST., near Sixth. 15

WANTED—STORE, OFFICE, HOUSE, FACtory, shop, hotel and general help. EDWARD NITTINGER, 252½ S. Main. 15

WANTED—A YOUNG GIRL TO ASSIST with light housework in a good home. Apply at 1020 17TH ST. 15

WANTED—A MIDDLE-AGED WOMAN FOR light housework and cooking. Call at 808 W. WASHINGTON ST. 15

WANTED—EXPERIENCED PANTS FINisher, also operator, steady work. 175 N. SPRING ST., Room 2. 15

WANTED—COLLAR, MANGLE GIRLS AND all kinds of laundry help. CALIFORNIA LAUNDRY. 15

WANTED—A YOUNG GIRL TO ASSIST IN housework, two in family. Apply 905 E. 27TH ST. 15

WANTED—A PLAIN WOMAN, 28 YEARS old, to assist in plain housework, 542 TOWNE AVE. 15

WANTED—WOMEN IN OUR FRUIT DEpartment. BISHOP & CO., Seventh and Alameda. 16

WANTED—AN EXPERIENCED OSTRICH curler Apply MRS. DESTE, 533 So. Broadway. 15

WANTED—LADY COOK AND TWO WAITresses, 1102 N. MAIN. 16

WANTED—EXPERIENCED DRESSMAKER. 534 S. MAIN. 15

WANTED—

Situations. Female.

WANTED—BY A RESPONSIBLE YOUNG woman, a place as caretaker or housekeeper, where a refined, responsible woman is needed; do not answer unless you need responsible help; by a neat, good woman; reference asked and given. Address P, box 33, TIMES OFFICE. 15

WANTED—BY BOOKBINDER, GENERAL workman; can do gilding, marbling, forwarding, cardboard and all kinds of flexible work. CHARLES J. STUMP, 2040 Crown ave., Norwood, Ohio.

WANTED—A GOOD EXPERIENCED JAPanese boy, having best references for two years, wants position as elevator or janitor. Address Phone John 3128, 216 N. SAN PEDRO ST. 15

WANTED—SITUATION AS BOOKKEEPER by young man, 3 years' experience in bookkeeping, stenography, collecting and general office work. Address P, box 18, TIMES OFFICE. 15

WANTED—ALL KINDS OF CARPENTER work neatly done; fencing, small contracts a specialty. Apply MAX SCHUBERT, Santa Rosa House, corner Fourth and San Pedro

WANTED—MARRIED MAN, AGE 30, wants position of any kind, except street work; respectable appearance; best reference. Address P. O. box 706, City. 15

WANTED — RELIABLE MAN DESIRES light work; can drive; accustomed groceries, bakery; references. Address R, box 82, TIMES OFFICE. 15

WANTED—ACTIVE YOUNG MAN WANTS situation office, hotel, driver, porter, reference. Address R, box 72, TIMES OFFICE. 15

WANTED—YOUNG AMERICAN PROTESTant woman, desires situation, housework, chambermaid. Address R, box 72, TIMES OFFICE. 15

WANTED — COACHMAN WHO UNDERstands all work about private place would like a situation. Address T, box 48, TIMES OFFICE. 15

WANTED—CHINESE BOY WANTS SITUAtion cooking for family and plain housework; Address 232½ S. Apablasa st. HOP LUN. 15

WANTED—JAPANESE WANTS SITUAtion as office cleaner or porter, small saloon. Address S, box 27, TIMES OFFICE.

WANTED—SITUATION BY HONEST JAPanese boy, cook, house work, with experience and inexperienced. NITTINGER, 325½ S. Main.

WANTED—POSITION, COMPETENT AUTOmobile driver, wou'd like position. Call or address MR. G. A. H., 1807 S. Hope.

WANTED—POSITION AS NIGHT WATCH, city or country, excellent references. Address P. O. Box 752, PASADENA.

WANTED — SITUATION BY JAPANESE man, gardener or rake lawn. Japanese Nursery, 141 W. JEFFERSON ST. 19

WANTED—YOUNG GERMAN ENGINEER wants any kind of technical situation. Address P, box 22, TIMES OFFICE. 15

WANTED—MR. LEVI ROBBINS SINKS wells and shafts, by day and contract. 1001 Mission Road, Los Angeles, Cal. 15

WANTED—JAPANESE COOK, 10 YEARS' experience, wants position, 631 W. SIXTH. 'Phones Home 1075; Main 1714. 15

WANTED—A POSITION AS WATCHMAN by reliable man; good references. Address A, 1719 MAGNOLIA AVE. 20

WANTED—JAPANESE WISH TO WORK for store, bar or office, in mornings, 6 to 8, KAI, 612 Lebanon st. 16

WANTED—SITUATION BY YOUNG JAPAnese boy, help cooking and housework. 141 W. JEFFERSON ST. 15

WANTED—A GOOD OUTSIDE CARPENTER wants work. WALTER GUY, Pasadena, Cal.

WANTED—ALBERT DUNN PLEASE CALL 2531 CENTRAL. 15

WANTED—

Situations. Female.

TO LET — ELEGANTLY FURNISHED rooms, single or en suite, with or without baths, hot and cold running water in every room; new hotel, new furniture, furnace heat in every room; elevator service, bell boy service; rates very reasonable; hotel under new management. Call at HOTEL CECIL, corner First and Olive sts. Mrs. E. Lyons, Manager, formerly manager Ontario Hotel, Ontario. 'Phone 231.

TO LET — NEW AND STRICTLY FIRST class furnished rooms at summer rates; a good room $10 per month; everything neat and clean; veranda, lawn, near business center. HOTEL CASA GRANDE, 647 S. Grand ave. Dining-room and cafe.

WANTED—COOKS AND HOUSEWIVES TO know that better bread, cakes and all breadstuffs can be made better by using Donnell's Pure Phosphate Baking Powder. Full pound cans 20c.

WANTED — COMPETENT DRESSMAKER would take charge of dressmaking department in store, or assist private modiste. Address DRESSMAKER, 422 W. Second st., room 15.

WANTED — WOULD LIKE POSITION AS housekeeper in rooming-house, to work for salary or half after expenses are paid. Address T, box 82, TIMES OFFICE. 15

WANTED—POSITION AS GOVERNESS OR traveling companion by well-educated young American woman; highest references. Address R, box 55, TIMES OFFICE. 16

TO LET—ROOMS MAGNIFICENTLY FURnished in new HOTEL EMPIRE, S.E. cor. Ninth and Figueroa; 5 minutes from center of town; $2.50 to $3.50 per week.

WANTED — SITUATION: EXPERIENCED cook, housework, middle-aged, city, country. 2001 WESLEY AVE. Home phone 2001. Sunday no answer. 15

WANTED—NURSING, SEWING, READING, children, etc.; by hour, day or week; references. MRS. HUNT, 425 S. Grand; give phone number.

TO LET — COMPETENT LADY BOOKkeeper wishes employment; salary moderate; city references. Address S, box 79, TIMES OFFICE. 16

WANTED—FIRST-CLASS COOK DESIRES position. $25 per month; also willing to give private lessons. Address P, box 34, TIMES OFFICE. 15

WANTED

Help. Female.

WANTED—A YOUNG GIRL, ONE WHO speaks Spanish preferred, to assist in very light housework in exchange for a good home and school privileges; slight compensation. PHONE RED 6671. 15

WANTED—GIRL ON POWER MACHINE 139 E. FIRST. 15

WANTED

Situations. Female.

WANTED — GOOD COMPETENT GIRL like place for general housework in small family; please call Monday 1823 W. 12TH. 15

WANTED—JAPANESE GIRL OR BOY, POsition as help, cook and housework. SHIOEMATSU, 650 S. Grand ave. Tel. Black 9452. 15

WANTED—REFINED AND EXPERIENCED lady wishes a position as housekeeper for elderly gentleman. ROOM 3, 221 S. Hill.

WANTED—ALL KINDS OF KNITTING and crocheting done to order; shawls a specialty. 747½ CENTRAL. Room 22. 19

WANTED—GENERAL HOUSEWORK BY A competent girl, $20 or $25 a month. Address V box 64, TIMES OFFICE. 15

WANTED—PLAIN SEWING BY THE DAY or by the yard. Call or address SEAMSTRESS, 325 S. Figueroa. 15

WANTED—TO TAKE CHARGE OF ROOMing-house by lady of experience. Apply 519 S. LOS ANGELES ST. 16

WANTED—SITUATION BY EXPERIENCED girl for general housework; best references, $25. 'PHONE 4232. 15

WANTED—

Agents and Solicitors.

WANTED — AGENTS WANTED TO SELL our high-grade nursery stock; outfit free; cash advanced weekly; write today for choice of territory. CHICO NURSERY CO., Chico, Cal.

WANTED—SOLICITOR AND COLLECTOR, salary and commission; cash bond required. Address T, box 9, TIMES OFFICE. 15

WANTED—SOLICITORS, SALARY $45 TO $70 per month; women preferred. Call at 524 S. HILL ST., room 15. 13

WANTED

Partners.

WANTED—A PARTNER WITH FIRST class references in a good established restaurant, doing the business of the city. Address O.K. box 82, TIMES OFFICE. 20

WANTED

Rooms and Board.

WANTED—ROOM WITH OR WITHOUT board, by young man, sober habits with a nice family, where he could feel himself at home, not far from First and Spring. Address A. M. box 80, TIMES OFFICE.

WANTED—RANCH WORK DESIRED BY man and wife, teamster, milker. Address O, box 34, TIMES OFFICE. 15

WANTED—

To Rent.

WANTED—BY PERMANENT TENANTS, AN 8-room unfurnished house or cottage, must have all modern conveniences and reasonable rent; southwest district preferred. Call or address 457 S. BROADWAY, best of references. 16

WANTED—TO LET OR LEASE, A MODern 6 or 7-room furnished cottage in Westlake or southwest district, by couple without children. Address O, box 87, TIMES OFFICE. 16

WANTED—TO RENT, AT ONCE, FOR 2 weeks, good strong horse and buggy. Send description and terms at once. 2122 THORNTON AVE. 15

WANTED—AT OCEAN PARK FOR SEPtember, 5 or 6 room cottage, on front. Address LEWIS, 15 West Colorado st., Pasadena. 16

WANTED—

To Purchase. Real Estate.

WANTED—A COTTAGE OR OTHER GOOD $2500 Los Angeles property in exchange for fine five acres at Inglewood, $1000 and $1000 cash. In replying give particulars, address O, box 77, TIMES OFFICE. 15

WANTED—I WISH TO PURCHASE AN east front lot on Olive st., south of 3rd, north of Seventh st., fifty feet front by 200 in front foot. Address H, box 25, TIMES OFFICE. 16

WANTED—HAVE CUSTOMERS FOR WALnut ranches; must be bargains; list them with us for quick sales. M. ATWOOD & CO., 612 Grant Bldg. Home 3714.

WANTED—I WILL BUY ANY BARGAIN IN a cottage or vacant lot in Ocean Park or Short Line Beach; give particulars and price. Address Box 287, OCEAN PARK, Cal.

WANTED—LOT SOUTHWEST. CLOSE IN, suitable for expensive flats; must be reasonable; give full particulars or don't answer. Address K, box 38, TIMES OFFICE. 17

WANTED—BEACH PROPERTY IN EXchange for Los Angeles property. FRANK KIRBY, 112 S. Broadway. 15

WANTED—TO PURCHASE, NICE TWO story eight room house, south of Pico st. and west of Main st.; must be modern; would prefer a new house, purchaser will pay part cash, balance on reasonable time. Address O, box 42, TIMES OFFICE.

WANTED — PURCHASE, WE HAVE A client for 5 or 6 room cottage, southwest, must be modern and in desirable location, client will pay part cash, balance reasonable terms. EASTON, ELDRIDGE & CO., 121 S. Broadway.

WANTED—BLOCK OF LOTS OR LAND on electric car line, well located for building cottages; price not to exceed ten thousand dollars; I have a purchaser for the right investment. R. W. POINDEXTER, 300 Wilcox Bldg.

WANTED—TO PURCHASE 5 OR 6 ROOM cottage, within six blocks of 7th st. and Central ave. Must be west of Central ave. $300 down, balance monthly. GUSTAV v SMITH, 228 Laughlin Bldg. Main 5712. Home 1453.

WANTED—I WILL PURCHASE FOR CASH acreage any size, suitable for subdivision. Address K. O., box 32, TIMES OFFICE. 18

WANTED—AT ONCE, CHEAPEST LOT BEtween Central and Main, 7th and Pico. Address P, box 22, TIMES OFFICE.

WANTED—

To Purchase. Miscellaneous.

WANTED — TO PURCHASE A ROOMING-house if price and location suits; your money is ready. Address 20 MASON OPERA HOUSE, or Tel. Home 1344.

WANTED—TO BUY FOR CASH, HIGHEST price paid for furniture, grocery or merchandise stores, etc. RHODES & REED, 144 W. Fifth.

WANTED—FOR CASH, ALL GOOD SECond-hand furniture in Los Angeles. GODDARD, 435½ S. Broadway. Home 1394; Main 2444.

WANTED—FURNITURE FOR CASH TO any amount. THE COLORADO AUCTION, 1232 E. 7th st. Phone Red 1892.

WANTED — CASH REGISTER; STATE make, time in use, amount of keyboard, cash price. 452 S. BROADWAY. 18

WANTED — SECOND-HAND CLOTHING, shoes, etc.; will pay highest prices. 7780; Red 8041.

WANTED — CASH PAID FOR FEATHER beds. 1169 E. 17TH ST. Main 1166. Home 9041.

WANTED — SECOND-HAND CHILD'S wheel; good condition. 1431 VALENCIA. 15

WANTED — SECOND-HAND FURN

Liners.

STOCK AND BONDS—
And Mortgages.

INVESTMENTS SECURITIES.
If you are desirous of knowing the earning power and all other information necessary to form an intelligent judgment of the value of any STOCK or BOND, I shall be glad to furnish it promptly.
JOSEPH H. ELLIS,
Member Los Angeles Stock Exchange.
Phone Main 1077. 239-240 Bradley Bldg.

WALLACE BROS., 321 W. THIRD ST.
We have a few lines of exceptionally well-secured bonds and first mortgages that we offer for investment to anyone contemplating placing funds for 5 and one year.
WALLACE BROS., Conservative Life Bldg.
Phone Main 1077. 321 W. Third st.

BONDS AND STOCKS—
Of the best local Corporations.
TELEPHONE, ELECTRIC LIGHT, GAS, WATER, ETC.
Before buying or selling, consult
WM. R. STAATS CO.
Pasadena. Cal.

FOR SALE — GILT-EDGE 4-PER-CENT. Mortgage, $2500; also first-class 6-per-cent, $1000 and $500. E. LEE ALLEN, 15 of Grant Bldg.

THINGS ON WHEELS—
All Sorts.

AUTOMOBILES.

BARGAINS — FRANKLIN, 4 CYLINDER, new run 2000 miles, 1903; Stevens-Duryea, new run 2000 miles, 1903; map; Cadillac with tonneau, almost new, 1903; Cadillac with tonneau, 1902; Pope-Toledo, detachable tires on rear, 2½ in. tires on front, $30 headlight and side lights), extra seat in tonneau, and side lights), extra seat in tonneau, cab. NORMAN W. CHURCH, 116-118 S. Third st.

FOR SALE — AUTOMOBILE BARGAIN; 4-cylinder Columbia, 24 to 25-h.p., seats 6, white touring car with canopy, $1500; Columbia electric stanhope with new battery, $750; other cheap cars. WESTERN MOTOR CAR CO., 730 S. Spring st.

FOR SALE—LATE 1903 OLDSMOBILE, "MODEL R," in best of condition. Tires in good shape. A bargain. $300. NORMAN W. CHURCH, 116-118 S. Third st.

FOR SALE—WINTON, 1903 MACHINE, IN fine condition, with extra head lamps, etc. Inquire CLARENCE CONANT, Imperial. 17

FOR SALE—FIRST-CLASS STEAMER AND launch that will steam in good shape. $225. WESTERN GARAGE CO., 452 S. Broadway. 16

BICYCLES.

FOR SALE—BICYCLE BARGAINS, $5 TO $10; one very little used; new bicycles direct from factory at 25 per cent discount. 15

FOR SALE—PHAETONS, BUCKABOUTS, trotting wagons and all other vehicles. Cheap. Cor. 3d and Main sts. BURKE BROS., 453 S. Main. 15

FOR SALE—PHAETON, RUBBER-TIRE, in first-class condition; cost $250; will sell for less than half cost. 1314 W. 37th st. 15

FOR SALE—SEE WICKS' ADVERTISEMENT under City Lots for Sale, offering you pay rent to yourself.

TO LET—UP-TO-DATE 6-ROOM cottage, 1317 W. Price Key 1319 W. Price. James 1068. Home 5921.

TO LET—MODERN 6-ROOM COTTAGE, 324 E. 28TH, bath, large lot, lawn, flowers and fruit.

TO LET—$25; LARGE 10-ROOM house, residence, overlooking city. C. R. Stoppel Bldg.

TO LET—4-ROOM HOUSE, UNFURNISHED, fine location for dressmaking. 1 EIGHTH.

TO LET — A NEW MODERN 5-room two-story house. 3421 S. HOUSE st. near door.

TO LET—3-ROOM HOUSE, $12.50 per month. 3421 S. HOPE ST. cottage.

TO LET—NEW MODERN 5-ROOM cottage, $15. Inquire 630 CENTRAL.

TO LET—3-ROOM HOUSE, CALL, 1 block, gas, convenient. 215 E. 4TH.

TO LET—6-ROOM COTTAGE, NEAR CENtral, fine neighborhood. 117 HEWITT.

TO LET—6-ROOM COTTAGE, 139 W. 4th st. Call afternoons at 219 W. 4th.

TO LET — NEW SIX-ROOM HOUSE, 1117 Quincy st. Inquire 1119 W. ADAMS ST.

TO LET—$13; COSY FOUR-ROOM COTTAGE, 2826 GERALDINE ST. All day Sunday.

TO LET—4-ROOM HOUSE IN REAR, large yard, $9. 142 SAN PEDRO ST.

TO LET—UP-TO-DATE, 6-ROOM HOUSE, 1 LINCOLN ST.

TO LET—NEW 5-ROOM HOUSE, 114 E. 24TH ST.

TO LET—4-ROOM COTTAGE, 80 S. 8TH ST.

TO LET—
Furnished Rooms.

TO LET—FURNISHED, A MODERN 8-room house, No. 1240 Elden ave., 1 block from East and will lease from 6 mos. to 1 year, 1903, at reasonable rent. For further information apply at store or Elden ave., or at the office of W. E. BROWN, 311 Bradbury Bldg.

TO LET—COMPLETELY FURNISHED room house, thoroughly cleaned, all necessary conveniences, two toilets, instantaneous heater, gas range, large yard, shade and flowers, very comfortable. Inquire on premises, 1021 S. FLOWER ST. Phone 2318.

TO LET — MODERN 8-ROOM HOUSE, DWELLING, COMPLETELY FURNISHED ON 7TH ST. ONLY $40 PER MO. TO RESPONSIBLE PARTIES FOR 1 OR 2 YEARS. APPLY 439 HELLMAN BLDG. CORNER FOURTH AND BROADWAY, OR 1 MAIN ST. HOME 1841.

TO LET—7-ROOM HOUSE, COMPLETELY furnished, piano, electricity, gas, bath, heater, instantaneous hot water, fine flowers, fine location, 1030 W. 23rd st. very reasonable to right party. Phone 1030 W. 23rd.

TO LET—8-ROOM HOUSE IN WESTLAKE district, also 9-room house in good locality, both well furnished and in perfect order. 2022 W. 9TH. Home 6276.

TO LET—NEWLY FURNISHED 6-ROOM cottage, complete for housekeeping; $25 per month. Inquire between 9 and 12 o'clock at 1 ESTRELLA AVE.

TO LET—NICELY FURNISHED MODERN 6-room house, barn, fine corner. Take Pico or Traction cars. Pico 2768.

TO LET—FURNISHED 4-ROOM HOUSE, 1 block from Temple cars. 1042 OVERTON ST.

TO LET—FOR ONE YEAR, FURNISHED 6-room house, nicely furnished. Phone Main 2167. 1 MAIN ST.

TO LET—AN ELEGANT 8-ROOM HOUSE, completely furnished, good location, 261 E. 28TH.

TO LET—HALF OF BEAUTIFUL MODERN house, nicely furnished, everything new. 1 ELLINGTON.

TO LET—OR FOR SALE, 5-ROOM MODERN house, nearly new, 1 ELLINGTON.

TO LET—NEW MODERN 6-ROOM COTTAGE, 1 block to 12 ounces each; 1 pair Hungarians, Polish Lynks, 10 to 12-inch tip to tip of wings; all colors; breeding birds sold. Inquire 1 number of sun and Manitta ave, south of Main st., 1 W. E. NEWTON.

TO LET—ELEGANTLY FURNISHED 8-room house, low rent. Telephone 1 EXPOSED WILL BE of the lecture this evening by Frank Simpson, the Seventh-Day Evangelist, at Gospel Pavilion, 1 and Spring sts. Prophetic allusions 1 with the exception of Satan will 1 be explained.

TO LET—NICELY FURNISHED 6-ROOM 1 house, 1117 SAN PEDRO ST.

TO LET — A 3-ROOM COTTAGE, 1 cheap. 542 TOWNE AVE.

TO LET—FURNISHED A NICE 1 cottage. 432 E. 21ST ST.

TO LET—$12; 5-ROOM HOUSE, FURnished, 251 W. 39TH ST.

TO LET—
Stores, Offices, Lodgings.

TO LET—THE NEW ROBERT F. 1 TACK BUILDING, 317 S. BROAD1 POSITE THE COURTHOUSE, 1 COMPLETED AND NOW 1 OCCUPANCY. IT IS ONE OF 1 COMPLETE, MODERN OFFICE 1 INGS IN THE CITY. HAS 1 ELEVATOR, STEAM HEAT, 1 ELECTRIC LIGHTS, HOT AND 1 TER IN EVERY ROOM AND 1 ROOM ON EVERY FLOOR FOR 1 OF THE TENANTS. FREE 1 IT IS TILATED, RENT $25 PER 1 IN ROOMS AND TWO 1 ARE LOOKING FOR AN 1 MODERATE PRICE AND IN A 1 LOCATION, DO NOT FAIL 1 GATE THIS OPPORTUNITY. 1 E. A. HELLMAN.

TO LET—WINTER AND SUMMER 1 and pleasure resort; sulphur 1 bath-house, 2 springs; sulphur 1 for the cure of all ailments; 1 Los Angeles on steam and electric 1 Mr. GIRDLESTONE, Santa Fe 1

TO LET—PART OF STORE, 1 large show window; 1 cheap rent; will lease to 1 ply to WOODWARD 1 W. Fourth st.

Lost, Found, Strayed—
And Stolen.

LOST—SUNDAY, SMALL COCKER SPANIEL named "Shep;" $5 reward. Finder or information given, EDWARD GOLTER, 604 Commercial st. 19

STRAYED—A LARGE SORREL HORSE with halter on; hard to catch; last seen near Pasadena. Reward, F. M. CHAPMAN, Covina.

LOST—GOLD STAR AND CRESCENT PIN, marked L.A.H.S. W. '02. Finder please notify S. R. SHAW, 2815 Ellendale Place. 16

PHYSICIANS—

DR. SMITH, SPECIALIST FOR WOMEN, First-class private hospital; trained nurses; every convenience for the care and treatment of obstetric, surgical and all other female diseases; 20 years in Los Angeles; will give plenty of the best references in the city; free consultation. 'Phone Home 532; residence, 3017. 607½ S. BROADWAY, cor 6th.

FOR WOMEN ONLY—DR. R. G. RAYMOND'S Monthly Regulator has brought happiness to hundreds of anxious women. No pain, no danger, no interference with work; relief in 3 to 5 days. We have never known of a single failure. Mail orders promptly filled. Price $3. DR. R. G. RAYMOND REMEDY CO., room 74, 84 Adams st., Chicago, Ill.

DR. SOMERS TREATS SUCCESSFULLY all female diseases, and all nervous and chronic diseases of either sex; 25 years' experience. 213-214 CURRIER BLDG., 212 W. Third, between Spring and Broadway.

DR. EADS TREATS ALL FEMALE DISeases and irregularities, nervous and chronic diseases; specific blood poison in every form; home comforts for patients. 481½ S. Spring st. 'Phone Home 4188.

LONG AND SUCCESSFUL PRACTICE; EXperienced, inspected, skilful specialist; strictly reliable; cases guaranteed. MRS. WOODS, 851 W. 20th, bet. Figueroa and Francisco.

MRS. NEWLAND, MIDWIFE, HOME FOR ladies during confinement; diseases of women. 1215 W. SEVENTH ST. Hours 9 to 3.

DR. REBECCA LEE DORSEY, 306-307 STIMson Blk. Women's, children's diseases, and obstetrics. Hours 1 to 4 p.m. Tel. M. 1227.

DR. R. H. WINSTON, THE SPECIALIST for women, safe and confidential. Call or write, 305 KEARNEY ST., San Francisco.

DR. & MRS. VACY STEER HEDSTROM, specialists for the scalp and hair. 124 W. 4TH, near Spring st.

JULIAN MACRAE, INITIATE, MENTAL and nervous diseases. 1148 S. FLOWER ST. Home 4004.

DR. PRITCHARD, RECTAL, FEMALE and chronic diseases. 550½ S. Broadway.

DR. TAYLOR, FEMALE SPECIALIST AND obstetrics. 103½ W. THIRD ST.

TYPEWRITERS—

FOR SALE—TYPEWRITERS, ALL KINDS, bought and sold, rented and exchanged. TYPEWRITER EXCHANGE, Wilcox Bldg.

FOR SALE—ALL MAKES OF TYPEWRITers, new and second hand, $6 to $25. L. V. CORTELYOU, 217 W. First st. Phone 2928.

THE UNDERWOOD TYPEWRITER IS THE leader. Get information from FOWLER BROTHERS, Agents, 221 W. Second st. 20

FOX TYPEWRITER HOLDS WORLD'S record for speed, 222 words minute. 217 W. First st. 20

COLUMBIA BAR-LOCK VISIBLE TYPEwriter, send for catalogue. 207 Montgomery, S. F.

BLICKENSDERFER AGENCY, 214 FRANKlin st., across from Station C.

EDUCATIONAL—
Schools, Colleges, Private Tuition.

A PHONOGRAPH FREE.
Subscribers of The Times are offered a $140 Columbia graphophone at cost of freight, handling, etc., to wit: $4.35, which includes a single record of your own selection. The price of gold-molded records under this arrangement is 35 cents each; (former charge 40 cents each.) The machine can be heard to play at The Times office, where it is on exhibition daily. The plan will be explained fully to any one calling at The Times' Graphophone Department.

TELEPHONE YOUR "WANT" ADS TO The Times. Special clerks are constantly in waiting at the other end of your 'phone to take your ad. Ring up any time of day or night. Sunset PRESS ONE. Home "THE TIMES."

SURVEYING IN ALL BRANCHES. AND nautical astronomy taught practically; field instruments found; prospectus from H. KERR, Surveyor, 220 Avenue 57.

DRESSMAKING—

IN ORDER TO BECOME ESTABLISHED I will do first-class dressmaking at very reduced prices. MADAME SISTYE, 620 S. Grand ave.

DRESSMAKING AND SEWING OF ALL kinds done at 931 MAPLE AVE. Prices reasonable. 15

DRESSMAKER—KIMONAS AND SHIRTwaists. 1200 S. Hill. MRS. BALISH. 19

PATENTS—
And Patent Agents.

ST. JOHN DAY, PATENT ATTORNEY, FORmerly of Day & Day, removed from Stimson Bldg. to 439 Bradbury Bldg., Fourth and Spring.

PIONEER PATENT AGENCY—24 YEARS IN Downey Block. New 32-page book of Patents free. HAZARD & HARPHAM.

JAMES R. ROGERS, EX-EXAMINER, U. S. Patent Office. Patents. Rm. 334, Byrne Bldg.

BATHS—
Vapor, Electrical and Massage.

ELECTRIC BATH AND MASSAGE SANITArium, tub, vapor, electric and steam baths; learn how to get well and prolong your life by using the Electro-Radiator; the best plunge in the city. Home 3093. MRS. M. HERBERT, Mgr., 225½ W. First. 17

PALATIAL BATHS NOW UNDER NEW management; eastern trained graduate operators. Baths, fine grand and electric treatments. 445½ S. SPRING ST.

REMEMBER THE NUMBER, 701 S. SPRING st. Offices 225 226-227. Vapor and tub baths, massage, electricity, experienced operators, open till 11 p.m.

SELECT BATH PARLORS, 115½ SOUTH BROADWAY, room 9. Tub and vapor; no signs; walk right in; open Sundays. 20

SULPHUME, VAPOR, ELECTRIC AND TUB baths, massage and chiropody. 613½ S. SPRING ST. 'Phones Red 5671; Home 3033.

324 S. HILL, ROOM 9, VAPOR AND TUB baths, massage, for colds, rheumatism, nervousness. Open every day.

THE MONTELLO—
Vapor, tub baths and massage; expert operators. Treatments $1. 221½ W. FOURTH.

FOR GOOD TUB OR VAPOR BATH AND massage, go to 726½ S. GRAND AVE., rooms 4 and 5, no signs. Tel. Home 4666.

THE PEOPLE'S BATH PARLORS, BATHS and scientific massage given by expert operators. 132½ N. SPRING ST. 15

TUF, VAPOR AND ELECTRIC BATHS, massage; competent assistant. Room 12. DOWNEY BLOCK.

TUB, VAPOR AND ELECTRIC BATHS, MASsage; competent assistant. Rooms 12 and 14, DOWNEY BLOCK.

RATE FOR ADS UNDER THIS HEADING 10c per line, minimum charge 25c.

HYGIENE BATHS, 260½ S. BROADWAY. 'Phone Home 3295. Open Sundays.

324½ W. SECOND STREET, ROOM 213-215. Scientific treatments; TEL. HOME 2229.

BATHS AND MASSAGE, 625½ S. SPRING, room 12. Formerly 517 S. Broadway. 15

SALT WATER BATHS AND MASSAGE, electric treatment. 512 S. Main st.

MASSAGE AND BATHS GIVEN BY EASTern lady. 521 S. MAIN ST.

FIRST-CLASS BATHS AND MASSAGE. Rooms 3-4, 453 S. Broadway. 31

330½ S. SPRING, ROOM 25. MASSAGE AND manicuring. Formerly 322 S. Spring, r. 22. 16

OIL PROPERTY—
Miscellaneous.

FOR SALE—SECOND-HAND CASING AND piping, all sizes, 1¼, 2, 3, 4, 5, 6, 8, 10-in. casing, and all sizes piping; if you want any pipes don't miss coming to see us, or write for prices; also have a good standard drilling rig for sale, all complete. Phone James 4611. C. A. CLAMPITT & CO., office corner Lakeshore and Patton st., Los Angeles, Cal.

BUILDING MATERIAL—

FOR SALE—WE ARE OPEN TO RECEIVE bids, for all the material contained in the buildings on the southeast corner 5th and Spring streets. For all information, call on MR. EAGAN, Office of R. A. Rowan & Co., 439 H. W. Hellman Building.
BILICKE-ROWAN FIREPROOF BLDG. CO

DETECTIVE AGENCY—

LOS ANGELES DETECTIVE AGENCY.—
Will undertake all proper detective business intrusted to it by railroads and other corporations, banks, mercantile houses, attorneys or private individuals. Correspondents in all the principal cities in the United States and Europe. Offices WILSON BLK. First and Spring, Los Angeles.

PRIVATE AND STOCK DETECTIVES. ROOM 602, BROADWAY COURT, 207 Broadway. 23

ATTORNEYS-AT-LAW—

EMPIRE LAW AND COLLECTION AGENCY. Advice free; real estate laws, damages, laws on domestic relations, collections, legal papers drawn. See us first; court costs about $15. A. EBERMAYER, Mgr., 230 Franklin st., (first street north of First st.)

LOS ANGELES LAW AND COLLECTION CO. All kinds collections and law business. 'Phone to Main 2594; Home 1837. Suite 515, GRANT BLOCK, N.W. corner Fourth and Broadway. 20

DYER LAW AND COLLECTION CO. (INC.) Trusten P. Dyer, attorney and notary. Collections made everywhere; no fee without success. 402-05 BRYSON BLK. Tel. Main 1514.

PENSIONS FOR ALL OVER 62 YEARS; widows' claims a specialty; 3 months' extra pay due soldiers in war with Spain; notary. N. T. KIRK, 218 S. Broadway.

J. MARION BROOKS, EX-U. S. ATTY., 142 S. B'way; open evenings; notary; all phones. 16

NURSES—

FOREST RESERVE SCRIP BOUGHT AND sold. Correspondence solicited. JAMES R. RIGGINS, 330 Trust Bldg.

BOILERS—

CALIFORNIA BOILER WORKS, MANUfacturers of boilers and tanks. Repair work a specialty. 228 QUIEROLA ST. Home phone 1478. Sunset Main 1591.

L. A. BOILER & BOILER WORKS, MFG'S of boilers and tanks; special attention to repair work. 119 REDONDO ST. Tel. Main 2357.

DENTISTS—
And Dental Rooms.

SCHIFFMAN DENTAL CO.—
107 N. Spring. Painless extracting, filling, crown and bridge work, flexible rubber plates. Pure gold fillings, 75c up; all other fillings, 50c up; cleaning teeth, 50c up; 22-carat gold crowns and bridge work, $3; partial plates, $5 up; full sets, $8. Open evenings and Sunday forenoons.

MACHINERY—
And Mechanical Arts.

FULTON ENGINE WORKS, STEEL TANKS, sheet iron work, steel roof trusses, etc. ALHAMBRA AVE., off North Main st.

MODELS—
And Modelmakers.

MODEL MAKING AND EXPERIMENTAL machinery. Goldman Mfg. Co. 1916 S. Main.

Schools and Colleges

Marlborough School for Girls
865 West Twenty-third Street
Sixteenth year opens October third. Pleasant, refined home life for twenty-five girls.
Advanced work in English and Art History, and preparation for Vassar, Certificate admits to leading colleges. Gymnasium and basket ball. No pupils under fourteen will be received.
Mrs. Caswell will be at home after September twenty-sixth. Circulars on application.

Girls' Collegiate School —Casa de Rosas. Adams and Hoover St. Thirteenth year begins September 22. Beautiful home and day school, thoroughly graded; certificate admits to colleges East and West. Twenty-three teachers; graduate course for high school graduates. City office 207 West Third Street.
Principals { ALICE K. PARSONS, B.A.
JEANNE W. DENNEN.

OCCIDENTAL
COLLEGE—Classical, scientific, literary, literary-musical courses.
ACADEMY—Of High school grade prepares students for Occidental or any college or university.
SCHOOL OF MUSIC—Theory, vocal, instrumental. Opens Sept. 14.
Address Pres. Wadsworth, 119 E. Ave. 33.

LOS ANGELES MILITARY ACADEMY
COMMONWEALTH AVE.
Summer session now open. Coaching and instruction in classes, swimming, games and athletic sports. Just the place for a boy. See us about it. WALTER J. BAILEY, A. M., Principal. 'Phone, Sunset Main 1256.

"The Los Angeles"
BUSINESS COLLEGE 212 W. Third St.
Teaches All Commercial Branches. Instructors of long and successful experience. Special attention given to PITMAN, Graham, Gregg & Fernin Shorthand. Call or write.

Woodbury Business College
209 S. Hill. Summer school, all branches. Call, write, phone.

SOUTHERN CALIFORNIA Business College
AND GRAHAM SCHOOL OF SHORTHAND, 346 S. GRAND AVE. LOS ANGELES, CAL.
LACKEY, HOOD AND HOLLMANN.

Miss Head's School Berkeley.
Boarding and Day School for Girls. 2538 Channing Way. Pleasant home life, large garden, gymnasium. Accredited to University of California, Stanford, Vassar, Smith, Wellesley.
Term Opens August 10, 1904.

BROWNSBERGER Home School,
A Reliable Business College.
HOME SURROUNDINGS.
953-5-7 West Seventh Street.
Send for catalogues.
F. BROWNSBERGER, Prin.

Westlake School for Girls.
612 S. Alvarado St., Los Angeles, Cal.
Boarding and day school. Prepares for all colleges. Catalogue upon request.
Principals—Frederica H. de Laguna, A. M. Jessica Smith Vance, A. M.

YALE SCHOOL
109 N. Union Ave. T. G. Adams, A.B. (Yale.) Boarding and day school for young men and boys. Fine gymnasium. Summer session. Illustrated catalogue. Tel. John 7291.

SUMMER ART CLASSES
June 16 to September 15. College of Fine Arts, Garvanza; send for circular.

BELMONT SCHOOL
FOR BOYS. BELMONT, CAL.—Opens for new pupils Aug. 15. For former pupils Aug. 17.
W. T. REID, A.B., Harvard, Head Master.

STAMMERING
Rational cure. Educational and moral. First application gives relief. Guaranteed free. 1 stammered 30 years. James Foley, 635 Laguna St., cor. Hayes, San Francisco.

BOYNTON NORMAL
Prepares for County Examination of teachers. Xmas '04. Has prepared over 1,000 teachers. Apply at office of Boynton—Fisk Teachers' Agency, 535 Stimson Block.

ENGLISH CLASSICAL SCHOOL FOR GIRLS
130-134 S. Euclid Ave., Pasadena. Boarding and day school; certificate admits to Eastern and Western colleges. For catalogue, address A. B. OGTON, Principal.

In the Land of Sunshine. Los Angeles.

THE HARVARD SCHOOL (Military).
Ten acre campus. Send for illustrated catalogue GRENVILLE C. EMERY, Litt. D., Principal. Late Master in the Boston Latin School.

A GOOD BUSINESS COLLEGE
Modern in equipment and methods. New Building ready in September. Summer term now in session. Register now at reduced rates. Catalogue free. LONG BEACH BUSINESS COLLEGE, Long Beach, Cal.

THE LYCEUM, L. H. Grau, Ph. D., Prin.
An accredited preparatory school for the university, law and medical colleges, is well known for its careful and thorough work. Come and be with us; we prepare you well; references, President Jordan or any Stanford professor. Phelan Bldg., San Francisco.

MARLBOROUGH Preparatory School
636 West Adams Street.
Boarding and Day School for girls under fourteen years old. Pleasant house. Large playgrounds. Second year begins October 3, 1904.
MISS IDA B. LINDLEY, Principal.

School of Art and Design
Sixth and Alvarado Westlake.
Summer, day and evening classes.

Public Advertising.

Notice of Public Work.

Public notice is hereby given that on Monday, the 18th day of July, A.D., 1904, the Council of the City of Los Angeles, did, at its meeting on said day, adopt an Ordinance of Intention, numbered 9741 (New Series) to have the following work done, to wit:

Section 1. That it is the intention of the City Council of the City of Los Angeles to close up, vacate and abandon, for street purposes, certain portions of

COLUMBIA AVENUE,

a public street of the City of Los Angeles, between Silver street and Arnold street, described as follows, to wit:

Beginning at a point in the westerly line of Columbia avenue distant 32.75 feet southwesterly from the most easterly corner of lot 4, block J of Colina Park, as per map recorded in Book 7, at pages 34 and 35, Miscellaneous Records of Los Angeles County; thence southerly on a curve concave to the west and having a radius of 25 feet a distance of 23.36 feet to a point which is distant 7.36 feet southeasterly (measured at right angles) from said westerly line of Columbia avenue, thence South 35 deg. 34 min. West and parallel with the southeasterly line of said lot 4, block J and its southwesterly prolongation 577.90 feet to a point; thence westerly on a curve concave to the north and having a radius of 25 feet a distance of 45.1 feet to a point in the southeasterly line of lot 5, said block J, which is distant 1.50 feet northeasterly from the most southerly corner of said lot 5, said course of South 35 deg. 34 min. West being tangent to said last-mentioned curve at the point of beginning of said curve; thence northeasterly along said southeasterly line of lot 5, block J and said southeasterly line of lot 4, block J to the point of beginning.

Also, beginning at the intersection of the easterly line of Columbia avenue with the southerly line of Silver street, thence southwesterly along said easterly line of Columbia avenue to the northerly line of Third street; thence northwesterly along the northwesterly prolongation of said northerly line of Third street 7.36 feet to a point; thence northeasterly and parallel with said easterly line of Columbia avenue to a point in said southerly line of Silver street; thence northeasterly in a direct line to the point of beginning.

Also, beginning at the intersection of the easterly line of Columbia avenue with the southerly line of Third street; thence southwesterly along said easterly line of Columbia avenue to a point in the westerly line of lot 3, block 3 of Witmer's subdivision of parts of lots 2 and 7, block 38, Hancock's Survey, as hereinbefore mentioned; thence northeasterly in a direct line to the most southerly corner of said lot 3, block 3; thence northeasterly in a direct line to the most easterly corner of lot 1, said block 3; thence northeasterly in a direct line to the most southerly corner of lot 5, block 4, said Witmer's subdivision; thence northeasterly in a direct line to the most easterly corner of said lot 5, block 4; thence southeasterly in a direct line to the most southerly corner of lot 6, said block 4; thence northeasterly in a direct line to the most easterly corner of said lot 6, block 4; thence northwesterly in a direct line to the point of beginning.

Reference is hereby made to said Ordinance of Intention for further particulars.

E. R. WERDIN,
Street Superintendent.

By C. ROY M'KEON, Deputy.
8-15-24 10t

Notice of Street Work.

Public notice is hereby given that on Monday, the 25th day of July, A.D., 1904, the Council of the City of Los Angeles, did, at its meeting on said day, adopt an Ordinance of Intention, numbered 9737 (New Series) to have the following work done, to wit:

1st. That

THORNE STREET

in said city from the southeasterly line of Avenue Sixty-six to a line drawn across Thorne street through a point in its southerly side distant 730 feet easterly of the southeasterly line of Avenue Sixty-six and through a point in the northerly line of Thorne street distant 685 feet easterly of the southeasterly line of Avenue Sixty-six, including all intersections of streets (excepting such portions of said street and intersections as are required by law to be kept in order or repair by any person or company having railroad tracks thereon, and also excepting such portions as have already been graded and graveled and accepted,) be graded and graveled in accordance with the plans and profile on file in the office of the City Engineer and specifications for the construction of graveled streets in the City of Los Angeles on file in the office of the City Clerk of said city, said specifications being No. 16 (New Series) and adopted by Ordinance No. 9671 (New Series.)

2nd. That a cement curb be constructed along each line of the roadway of said Thorne street, from the southeasterly line of Avenue Sixty-six to a point 180 feet southeasterly therefrom (excepting along such portions of the line of said roadway upon which a cement or granite curb has already been constructed to the official line and grade,) and also excepting such portions of said street and intersections as are required by law to be kept in repair by any person or company having railroad tracks thereon.)

Said gutters shall be three and one-half (3½) feet in width (excepting at intersections of streets, where said gutters shall be seven (7) feet in width; and said gutters shall be constructed in accordance with the plans and profile thereof on file in the office of the City Engineer, and in accordance with specifications for the construction of cobble-paved gutters on file in the office of the City Clerk, said specifications being No. 7 (New Series) and adopted by Ordinance No. 8572 (New Series.)

3rd. That a cement sidewalk five (5) feet in width be constructed along the westerly side of said Avenue Fifty-eight from the northwesterly line of Pasadena avenue to a point 112 feet southeasterly from the southeasterly line of Monte Vista street (excepting such portions of said street between said points along which a cement or asphalt sidewalk five (5) feet in width has been constructed to the official line and grade,) said sidewalk to be constructed in accordance with specifications for constructing cement sidewalks on file in the office of the City Clerk of said city, said specifications being No. 2 (New Series) and adopted by Ordinance No. 8572 (New Series.)

4th. That a cobble-paved gutter be constructed along each side of said Chicago street from the north curb line of Brooklyn avenue to the south curb line of Sheridan street (excepting along such portions of the line of said roadway upon which a cement or asphalt sidewalk five (5) feet in width has been constructed to the official line and grade,) said gutters to be constructed in accordance with specifications for constructing cobble-paved gutters on file in the office of the City Clerk of said city, said specifications being No. 7 (New Series) and adopted by Ordinance No. 8572 (New Series.)

5th. That a cobble paved gutter be constructed along each side of said Avenue Fifty-eight from the northwesterly line of Monte Vista street to a point 180 feet southeasterly therefrom (excepting along such portions of the line of said roadway upon which a cement or asphalt sidewalk five (5) feet in width has been constructed to the official line and grade, and also excepting such portions of said street and intersections as are required by law to be kept in repair by any person or company having railroad tracks thereon.)

Said gutters shall be three and one-half (3½) feet in width excepting at intersections of streets, where said gutters shall be seven (7) feet in width; and said gutters shall be constructed in accordance with the plans and profile thereof on file in the office of the City Engineer, and in accordance with specifications for the construction of cobble-paved gutters on file in the office of the City Clerk, said specifications being No. 7 (New Series) and adopted by Ordinance No. 8572 (New Series.)

Reference is hereby made to said Ordinance of Intention for further particulars.

E. R. WERDIN,
Street Superintendent.

By C. ROY M'KEON, Deputy.
8-15-29 6t

Notice of Street Work.

Public notice is hereby given that on Monday, the 25th day of July, A. D. 1904, the Council of the City of Los Angeles, did, at its meeting on said day, adopt an Ordinance of Intention, numbered 9754 (New Series,) to have the following work done, to wit:

1st. That

AVENUE FIFTY-EIGHT

in said city from the northwesterly line of Pasadena avenue to a line drawn across said Avenue Fifty-eight on a line parallel to and distant sixty feet southeasterly from the produced northwesterly line of that portion of Marmion Way (east of Avenue Fifty-eight) and from said produced northwesterly line of said Marmion Way to the southeasterly line of Monte Vista street, including all intersections of streets (excepting such portions of said street and intersections as are required by law to be kept in order or repair by any person or company having railroad tracks thereon, and also excepting such portions as have already been graded and graveled and accepted,) be graded and graveled to the official grade in accordance with the plans and profile on file in the office of the City Engineer and specifications for the construction of graveled streets in the City of Los Angeles on file in the office of the City Clerk of said city, said specifications being No. 16 (New Series) and adopted by Ordinance No. 9671 (New Series.)

2nd. That a cement curb be constructed along each line of the roadway of said Avenue Fifty-eight, from the northwesterly line of Pasadena avenue to the southeasterly line of Monte Vista street (excepting along such portions of the line of said roadway upon which a cement or granite curb has already been constructed to the official line and grade,) in accordance with specifications for constructing cement curbs, on file in the office of the City Clerk, said specifications being No. 1 (New Series) and adopted by Ordinance No. 8572 (New Series.)

3rd. That a cement sidewalk five (5) feet in width be constructed along the westerly side of said Avenue Fifty-eight from the northwesterly line of Pasadena avenue to a point 112 feet southeasterly from the southeasterly line of Monte Vista street (excepting such portions of said street between said points along which a cement or asphalt sidewalk five (5) feet in width has been constructed to the official line and grade,) said sidewalk to be constructed in accordance with specifications for constructing cement sidewalks on file in the office of the City Clerk of said city, said specifications being No. 2 (New Series) and adopted by Ordinance No. 8572 (New Series.)

4th. That a cobble-paved gutter be constructed along each side of said Avenue Fifty-eight from the northwesterly line of Monte Vista street to a point 180 feet southeasterly therefrom (excepting along such portions of the line of said roadway upon which a cement or asphalt sidewalk five (5) feet in width has been constructed to the official line and grade, and also excepting such portions of said street and intersections as are required by law to be kept in repair by any person or company having railroad tracks thereon.)

Said gutters shall be three and one-half (3½) feet in width, excepting at intersections of streets, where said gutters shall be seven (7) feet in width; and said gutters shall be constructed in accordance with the plans and profile thereof on file in the office of the City Engineer, and in accordance with specifications for the construction of cobble-paved gutters on file in the office of the City Clerk, said specifications being No. 7 (New Series) and adopted by Ordinance No. 8572 (New Series.)

Reference is hereby made to said Ordinance of Intention for further particulars.

E. R. WERDIN,
Street Superintendent.

By C. ROY M'KEON, Deputy.
8-15-29 6t

Notice of Street Work.

Public notice is hereby given that on Monday, the 25th day of July, A.D., 1904, the Council of the City of Los Angeles, did, at its meeting on said day, adopt an Ordinance of Intention, numbered 9736 (New Series,) to have the following work done, to wit:

1st. That

THIRD STREET

in said City from the east line of Figueroa street to a line parallel to and 36.21 feet east of the west line of Hope street, including all intersections of streets (excepting such portions of said street and intersections as are required by law to be kept in order or repair by any person or company having railroad tracks thereon, and also excepting such portions as have already been graded and paved with asphalt and accepted,) be graded and paved with hydraulic cement and broken stone concrete base with broken stone and asphaltic cement binder courses, with asphalt wearing surface and with granite block gutters.

Said gutters are to extend along each line of the roadway of said Third street, from the west line of Hope street to the east line of Figueroa street; also across Cinnabar street and the alley between Flower street and Figueroa street, and around the cement return at the northwest corner of said Third street and Hope street (excepting along such portions of said Third street and intersections as are required by law to be kept in order or repair by any person or company having railroad tracks thereon.)

Said gutters shall be three and one-half (3½) feet in width excepting at intersections of streets, where said gutters shall be seven (7) feet in width; and said gutters shall be constructed in accordance with the plans and profile thereof on file in the office of the City Engineer, and in accordance with specifications for the construction of cobble-paved gutters on file in the office of the City Clerk, said specifications being No. 7 (New Series) and adopted by Ordinance No. 8572 (New Series.)

Reference is hereby made to said Ordinance of Intention for further particulars.

E. R. WERDIN,
Street Superintendent.

By C. ROY M'KEON, Deputy.
8-15-29 6t

Notice of Street Work.

Public notice is hereby given that on Monday, the 18th day of July, A.D., 1904, the Council of the City of Los Angeles, did, at its meeting on said day, adopt an Ordinance of Intention, numbered 9713 (New Series,) to have the following work done, to wit:

1st. That

CHICAGO STREET

in said City from the north line of Brooklyn avenue to the south line of Sheridan street, including all intersections of streets (excepting such portions of said street and intersections as are required by law to be kept in order or repair by any person or company having railroad tracks thereon, and also excepting such portions as have already been graded and graveled and accepted,) be graded and graveled in accordance with the plans and profile on file in the office of the City Engineer and specifications for the construction of graveled streets in the City of Los Angeles, on file in the office of the City Clerk of said city, said specifications being No. 16 (New Series) and adopted by Ordinance No. 9671 (New Series.)

2nd. That a cement curb be constructed along each line of the roadway of said Chicago street, from the north curb line of Brooklyn avenue to the south line of Sheridan street (excepting along such portions of the line of said roadway upon which a cement or granite curb has already been constructed to the official line and grade,) in accordance with specifications for constructing cement curbs, on file in the office of the City Clerk, said specifications being No. 1 (New Series) and adopted by Ordinance No. 8572 (New Series.)

3rd. That a cement sidewalk five (5) feet in width be constructed along the east side of said Chicago street from the north curb line of Brooklyn avenue to the south line of Sheridan street (excepting such portions of said street between said points along which a cement or asphalt sidewalk five (5) feet in width has been constructed to the official line and grade,) said sidewalk to be constructed in accordance with specifications for constructing cement sidewalks on file in the office of the City Clerk of said city, said specifications being No. 2 (New Series) and adopted by Ordinance No. 8572 (New Series.)

4th. That a cobble-paved gutter be constructed along each side of said Chicago street from the north curb line of Brooklyn avenue to the south line of Sheridan street (excepting along such portions of the line of said roadway upon which a cement or asphalt sidewalk five (5) feet in width has been constructed to the official line and grade, and also

Liners.

TO LET—
Stores, Offices, Lodging-houses.

TO LET—
SINGLE OFFICE OR SUITE OF TWO IN BRALY BLDG., FRONTING ON SPRING ST.; ELEGANT NEW FURNISHINGS TO BE PURCHASED BY RENTER. NO BONUS ASKED.
ADDRESS O, BOX 83, TIMES OFFICE.

TO LET—ONE-HALF, MORE OR LESS, OF modern store, Third and Spring; most central location; long lease. Apply C. G. PIERCE & CO., 212 S. Spring st.

TO LET—WITH LEASE, NEW MODERN high-grade 14-room apartment house, all sunny rooms, very walking distance, at 452 GLADYS AVE. Call on premises. 15

TO LET—FURNISHED HOTEL IN GOOD country town, to responsible party. J. R. RICHARDS HOTEL BROKERS CO., 321 Laughlin Bldg. 15

TO LET—FINEST STOREROOM IN BOYLE Heights in building just completed; also smaller office room. Apply to OWNER, 1943 E. First st. 17

TO LET—MODERN STORES, GOOD LOCATION, rent only $15 per month with lease. EDWARD D. SILENT & CO., 215 W. Second.

TO LET—5-ROOM HOTEL, RENT $150 PER month, unfurnished. J. R. RICHARDS HOTEL BROKERS CO., 321 Laughlin Bldg. 15

TO LET — 2 STORES, 20x60 EACH, NEW brick building; San Pedro st., near Ninth. V. P. —LEERY, 402 Johnson Bldg. Home 1405. 15

TO LET—STORE AND THREE LIVING-rooms, 2117 San Pedro st. See OWNER, 747 Santee st. 15

TO LET—STOREROOMS WITH 3 LIVING rooms, $15 month. Apply 2304 CENTRAL. 15

TO LET—BAKE OVEN WITH 2 LIVING rooms, $12 month. Apply 2304 CENTRAL. 15

TO LET—ROOMING-HOUSE OF 14 ROOMS, all furnished. Apply 412½ S. MAIN. 16

TO LET—FEW MORE OFFICES TO RENT at the LINDLEY, 215 W. Sixth st. 16

TO LET—
Beach Property.

TO LET—AT OCEAN PARK, FROM SEPT. 1, elegantly furnished ten-room house with piano; has every modern convenience, four stationary washstands, bath tubs, gas, bath, shower, hot and cold baths. Inquire at 427 S. BROADWAY, Los Angeles, or No. 2 THORNTON, Ocean Park. 16

TO LET—FURNISHED, NICE HOME AT REDONDO ON THE BLUFF, SOUTH OF PIER HOTEL; OR WILL SELL OR EXCHANGE FOR CITY PROPERTY. ALSO WILL SELL OR EXCHANGE NO. 2501 GRAND AVE., 9 ROOM, $16,000. J. L. PATTERSON, OWNER, 240 DOUGLAS BLDG.

TO LET—PASTURE FOR HORSES. SIDE OWNER, 218 N. BURLINGTON AVE. 15

TO LET—
Miscellaneous.

TO LET—A BARN WITH STABLE AND A living-room, very convenient for a single man with a team, for rent at 1329 SANTA FE AVE., between 8th and 9th. Inquire at grocery.

TO LET—A 12HP140 ON SAN PEDRO ST., with house, barn, etc.; fine outlay for wood and coal yard, or horse dealer. BOWEN & CH.—MBERLIN, 440 Douglas.

TO LET—
Farming Lands.

TO LET—$6 MONTH; CHICKEN AND PIGeon ranch, wood, water, fruit and vegetables; house ffurnished; foothills, near Pasadena. 1719 WILSON, SOUTH SPRING.

FOR SALE—
Houses.

FOR SALE—
$2150—
6-ROOM COTTAGE.
EASY TERMS.
Nice cottage, nearly new, just off car line, southwest; lot is 40x140 to alley; street work done, and there is a large barn with cement floor and room for man; all for
$2150
only $25 will sold this month.
PERCY H. CLARK CO.,
234 Byrne Bldg.

FOR SALE—
$2250—
6-ROOM NEW HOUSE, ONLY $4300.
Exceptional opportunity of securing a charming residence in one of the most desirable avenues in the southwest; near Hoover street, large lot 155 feet deep, with alley, east front; terms very easy if desired, a cash payment and easy monthly payments equal to rent will be accepted. The house has never been occupied and immediate possession can be given.
JONES & RYDER LAND CO.,
13 213 W. Third st.

FOR SALE—NEW TWO-STORY HOUSE, east frontage, 11 rooms, bath and attic, lot 81x160; two story barn, modern in every respect; cement driveway, and walks; inside finish color and stained; shaded grain down-stairs, white pine and cedar upstairs; polished oak floors, fine mantels, imported tiles and tiled; brass and copper fixtures; mantels fitted for either gas or coal. This beautiful home is in the heart of the West Adams Heights tract, the sightliest in the city. The property can be purchased on reasonable first payment, balance terms to suit. Address F, box 16, TIMES OFFICE. 15

FOR SALE—
25th st., ¼ block from Main st.
6-room cottage, large rooms, high ceiling, lot 50x150 with grand shade trees in front lawn; variety of flowers and shrubs; rear of lot contains peach, plum, walnut, persimmon and pear trees; this is a beautiful home and will be sold for $3400 on very easy terms of payment. Apply to Sole Agents,
JONES & RYDER LAND CO.,
13 213 W. Third st.

FOR SALE—$3000; COTTAGE SIX LARGE rooms, new and modern in every respect; fine mantels, large light to alley; terms; lot of walk trees, electric fixtures, switches to all lights, hardwood polished floors throughout, pressed brick mantel; built-in china closet, plate rail, and window seat in dining-room, bathroom, large medicine case and linen closet, plumbing—nickle plated where exposed, porcelain enamel wash tub on screen porch. Take University car to 41st. Go west to 1241. Address OWNER, 1241; commission to agents. 15

FOR SALE—HOUSES AT A SACRIFICE! A 5-room strictly modern house, beautifully located southwest, only $3875, sold recently for $4500; owner will not rent, is determined to sell. M. W. ATWOOD & CO., 419 Grant Bldg., corner 4th and Broadway.

FOR SALE—OR EXCHANGE, COTTAGE 6 rooms and bath on Jefferson, in prime condition, unincumbered; will sell at attractive price or exchange for cottage on Ocean front, or good vacant lots. Write to owners, W. H. HOLABIRD, 420 S. Alvarado st. 20

FOR SALE—
Houses.

FOR SALE—A GENUINE SNAP BARGAIN. $2600—Half cash—$2500—Half cash—$2500. 5-room new modern cozy cottage, built by day labor; has every convenience, large lot to alley, nice lawn and garden, lots of choice flowers; anyone looking for a real bargain, don't fail to see this one and be convinced; on Trinity st., close to 16th; walking distance.
BAILEY & CO., 223 W. First. Phone 423. 15

FOR SALE—ONE OF THE MOST COMplete cottages in the city, large rooms and reception hall, new and strictly modern, good cellar; gas, electricity and sewer connections; close in, S. Union ave., it's a SNAP AT $2700.
A. T. JERGINS & CO.,
409 Hellman Bldg., Cor. 4th and Spring. Phone Main 894; Home 1841. 15

FOR SALE—
$1650, new, 2-story, 5 rooms.
$1850, new cottage, 5 rooms.
$2600, new furnished cottage, 8 rooms.
$2250 to $2500, extra fine new cottages.
$1800, worth $2000, mission style; snap.
Hundred others, all styles, sizes, prices. Door 8, W. section; office open till 9 p.m.
COLE & CO., 1037 W. Washington st.

FOR SALE—HIGHLAND PARK COTTAGE. $200—$100. ALDAMA ST.—$800.
Nice 3-room cottage and level lot, 40x200, water in house, 2 blocks west and 3 north of terminus of University Garvanza line; terms ¼ cash, balance $20 per month; can add two adjoining lots each 40x200 feet, low price if wanted; OWNER IN HOUSE.

FOR SALE—BARGAIN, NEW, TWO-STORY house in the Westlake district, 9 rooms; modern and new in every respect, four bedrooms upstairs two bathroomsd, two toilets, latest open plumbing, just the thing for a home. Must be sold before August 20, 1904. Address P. box 38, TIMES OFFICE.

FOR SALE—BEAUTIFUL 5-ROOM COTTAGE southwest, brand new and elegantly finished, $2800; also a special bargain in nice 2-story house on Hallidale ave., $4000. These properties are very choice, do not fail to see me about them at once. W. J. HANDER, 204 Bradbury Bldg.

FOR SALE—$2200, 6 ROOM COTTAGE ON high ground, very close in, near First st., magnificent view, elegant location, large lot, 50x150, only ¼ mile west of Times office, near car line, great bargain. Will become very valuable. WIESENDANGER, 221 Laughlin Bldg. 22

FOR SALE—$1450; 1213 TENNESSEE ST., $350 cash, balance will arrange to suit; lot runs through to Victoria street, good street improvements on both streets; house of 5 rooms, bath, pantry, etc.; newly papered, gas and electricity; nice fixtures; look it over, if my price is too high, make cash offer. 15

FOR SALE—A BARGAIN SALE; NEAR Main on 9th st., a 5-room modern cottage, built for stay, $1650; only $950 down, balance easy month; will be worth $1200 in six months. We'll tell you why. GLOBE REALTY CO., 1223 Braly Bldg. Home phone 2867. Sunset Main 836.

FOR SALE—$100 DOWN, $15 PER MONTH, including interest, 4-room new modern cottage with cabinet kitchen, bath, toilet, etc., close in, 10 minutes from Third and Spring. Clarence near Sixth. Take Green Traction car.

FOR SALE—IMPROVED PROPERTY, 170 feet on 79th st., near Hoover, with two nice cottage, renting, offered at $7000 for 10 days. This is a bargain. RICHARD J. DYAS & CO., 432 Stimson Bldg. Sole agents. 15

FOR SALE—WHY DO YOU PAY RENT, when you can own a home, new 5 room house and large lot, for $1200, $250 cash, balance $18 per month. On Boyle Heights. J. P. HANLON, 644 Towne ave. 15

FOR SALE—$2450, FEW DAYS, 5-ROOM NEW modern cottage, corner, just off W. Adams; cost more money; wner wants to go where they can cyclone and thunder, let him go. J. J. PHELPS, 218 Mason Operahouse.

FOR SALE—$850 CASH BUYS A BEAUTIful 5-room cottage on E. 32nd st., must be seen to be appreciated, also have many other bargains. Get my list. HARRY L. HENNETT, 224 Douglas Bldg. 15

FOR SALE—COTTAGES, EASY PAYMENTS. Four and five rooms, on 52nd st., and San Pedro, $1400 to $2000; $150 and $20 per month. All new and modern. See SCHERER, 250 Frost Bldg. Home phone 2041.

FOR SALE—OR RENT, NEW MODERN 6-room cottage, Woodbury and Marengo, Altadena; large allotment, cellar, barn, fruit trees. Apply A. W. BEARD, Sacramento st. Station A, Pasadena.

FOR SALE—OR RENT, A 6-ROOM MODERN cottage, large lot, on Baily st., Brooklyn Heights, 10 minutes on car to business. Apply to W. CURNS, with Ben White, 305 Bryson Block. 15

FOR SALE—$2350; NEW 5-ROOM MODERN cottage, $35 monthly, 1733 Reid st., $2,100; 5 rooms, $25 monthly, 2726 Normandie st. T. WIESENDANGER, 221 Laughlin Bldg.

FOR SALE—2 LARGE ROOM HOUSE AND lot, 1-room house rear; cement walks and curb; lawn, flowers, 2 car lines, $750. Owner, 304 3RD ST., Vernon car. 15

FOR SALE — COMFORTABLE FIVE-ROOM cottage, 747 Adams and Long Beach car line, $1150; very easy terms; lot 40-feet front. WESTON, 331 Douglas Bldg. 15

FOR SALE—FINE 5-STORY 16-ROOM RESIdence, fine attic, basement, stables, garden, trees, $5000. Owner 1763 S. LOS ANGELES ST. 17

FOR SALE—$2800; 6-ROOM SUNNY COTTAGE large lot, corner 30th and Olive sts., good bargain. Owner on 30TH ST. 15

FOR SALE—$20 CASH, $20 MONTHLY, $600, $1350, cottages out Temple st. BARSCHIG, 305 Copp Bldg. 16

FOR SALE—1 5-ROOM HOUSE, HARD FINished, $500, to be moved. 224 QUEIROLA ST.

FOR SALE—HOUSE AND LOT, 2421 LEONard st. WILLIS HUTCHINS, West 2045. 17

FOR SALE—
City Lots and Lands.

FOR SALE—
ON WEST FOURTH STREET
FIRST VACANT LOT, EAST OF BIXEL.
SIZE 35X130. FRONTS SOUTH. BARGAIN.
ALSO FINE CORNER THIRD AND LUCAS AVE.
HENDERSON-STEPPER CO.,
703 TRUST BLDG. SECOND AND SPRING. 15

FOR SALE—
$2250—
FOR ONLY $25 DOWN AND $25 PER MONTH WE CAN BUILD YOU A HOME OR FLAT TO COST $2500; OUR PLANS AND SPECIFICATIONS ARE FURNISHED FREE; OR WILL BUILD YOU ANYTHING ON MONTHLY PAYMENTS.
R. N. LAMBERTH & CO.,
221 BYRNE BLDG.

FOR SALE—
$2450—
8-ROOM NEW HOUSE, ONLY $4300.
Exceptional opportunity of securing a charming residence in one of the most desirable avenues in the southwest; near Hoover street, large lot 155 feet deep, with alley, east front; terms very easy if desired, a cash payment and easy monthly payments equal to rent will be accepted. The house has never been occupied and immediate possession can be given.
JONES & RYDER LAND CO.,
13 213 W. Third st.

FOR SALE—NEW TWO-STORY HOUSE, east frontage, 11 rooms, bath and attic, lot 81x160; two story barn, modern in every respect; cement driveway, and walks; inside finish color and stained; shaded grain down-stairs, white pine and cedar upstairs; polished oak floors, fine mantels, imported tiles and tiled; brass and copper fixtures; mantels fitted for either gas or coal. This beautiful home is in the heart of the West Adams Heights tract, the sightliest in the city. The property can be purchased on reasonable first payment, balance terms to suit. Address F, box 16, TIMES OFFICE. 15

FOR SALE—
25th st., ¼ block from Main st.
6-room cottage, large rooms, high ceiling, lot 50x150 with grand shade trees in front lawn; variety of flowers and shrubs; rear of lot contains peach, plum, walnut, persimmon and pear trees; this is a beautiful home and will be sold for $3400 on very easy terms of payment. Apply to Sole Agents,
JONES & RYDER LAND CO.,
13 213 W. Third st.

FOR SALE—$3000; COTTAGE SIX LARGE rooms, new and modern in every respect; fine mantels, large light to alley; terms; lot of walk trees, electric fixtures, switches to all lights, hardwood polished floors throughout, pressed brick mantel; built-in china closet, plate rail, and window seat in dining-room, bathroom, large medicine case and linen closet, plumbing—nickle plated where exposed, porcelain enamel wash tub on screen porch. Take University car to 41st. Go west to 1241. Address OWNER, 1241; commission to agents. 15

FOR SALE—HOUSES AT A SACRIFICE! A 5-room strictly modern house, beautifully located southwest, only $3875, sold recently for $4500; owner will not rent, is determined to sell. M. W. ATWOOD & CO., 419 Grant Bldg., corner 4th and Broadway.

FOR SALE—OR EXCHANGE, COTTAGE 6 rooms and bath on Jefferson, in prime condition, unincumbered; will sell at attractive price or exchange for cottage on Ocean front, or good vacant lots. Write to owners, W. H. HOLABIRD, 420 S. Alvarado st. 20

FOR SALE—
—GRIDER & HAMILTON'S—
—VERNON-PARK.—
Just among the big things doing. Ascot Park, Huntington's great car shops and car barns, hundreds of the employees must reside. The building of the Ascot avenue car line through Vernon Park on Ascot avenue. Greatest selling tract in the city; half sold before street improvements were in. We now have miles of cement curbs and 5-foot cement walks laid and streets graded—all made free. We have 650 lots, rich loam soil, all kinds of choice trees and vines in bearing. Visit our tract and compare it with all others. You will buy. Located on Vernon avenue, 46th, 48th, 47th, Walker, Rohrdo, 46th and 51st streets and Ascot avenue. You can buy choice residence lots from $250 to $400 on terms to suit. Agents at all times to show the tract, including Sunday, at our
BRANCH OFFICE,
—9TH AND CENTRAL AVE.—
Take Vernon cars at Second and Spring sts., down Central ave. Every lot will double in value inside of a year. Half a hundred houses going up. Don't delay; go out today. Call and get illustrated map at
—GRIDER & HAMILTON'S—
225 W. SECOND STREET.

FOR SALE—
NORTH PARK TRACT.
Adjoining City Limits of Hollywood.
LARGE LEVEL LOTS,
50x150.
$400—Each—$400.
STREETS GRADED, OILED AND GRAVELED, CEMENT CURBS.
Wm. Lacy, Angeles Water Co.'s Mains.
$1500—BUILDING RESTRICTIONS—$1500.
BEST TERMS EVER OFFERED.
$10 DOWN, $10 MONTHLY.
NO INTEREST; NO TAXES.
Over 100 lots sold, so don't delay.
TAKE SANTA MONICA CAR VIA COLEGROVE TO WESTERN AVE.
Branch office cor. Western ave. and car line.
Representative always on the tract.
For free tickets, maps, etc., call or address
CRAIG S. MANN,
215 W. Fourth st.
Phone 4524.

FOR SALE—NOW IS THE TIME IF YOU want a large and cheap lot, in a fine location, lot 80x100 on Central ave., close to 9th st., only $250. J. P. HANLON, 644 Towne ave. 15

FOR SALE—7 LARGE LOTS, ONE OF THE prettiest spots in N. Pasadena for homes, $250 to $300 each; near car line; will double in value in a year. HALL & BAEYERTZ, 214 W. 2nd. 16

FOR SALE—30 LOTS ON EAST WASHINGton st., we are offering them at $425 to $700 each. This is a very low price. BRADSHAW BROS., 332 Bradbury Bldg. 20

FOR SALE—
City Lots and Lands.

FOR SALE—
GLOBE REALTY CO.,
REMOVED TO 1213 BRALY BLDG.
HOME PHONE 2681.
SUNSET MAIN 263.
The most beautiful 40 acres inside the city limits, near Pico.
1 to 100 acres in different parts of the city, ripe for subdivision.
Lots from $150 a lot to $1500 a front foot all over town; don't you think we can suit you?

FOR SALE—FIGURE FOR INDEPENDence. Of course you wish to own your own home; the law says it shall not be taken for debt without your consent; by all means accept this kindness and wisdom of the law. I have a large number of city lots; $10 a month will secure any one of them. Come in and we can probably arrange a way for your to make the start. M. L. WICKS, 128 Hellman Block. Second and Broadway.

FOR SALE—AT A BARGAIN, ONE OF THE BEST EAST FRONT LOTS IN THE WESTMORELAND TRACT, BETWEEN 20TH AND 12TH ST.
SNAP AT $2650.
A. T. JERGINS & CO.,
409 HELLMAN BLDG., COR. FOURTH AND SPRING STS. TEL. MAIN 894, HOME 1841. 15

FOR SALE—A FEW GOOD BUYS—
$1800 for 2 lots, 35th near Main.
$4000—On 35th near San Pedro.
$4000—Widney (Flower) near 34th.
$4500—Grand ave., 40x150.
$1250—Hope near Jefferson.
16 GORDON & HUBBARD, Douglas Block.

FOR SALE—CHOICE DOUBLE-FRONTAGE lot on Maple ave. car line, running through to Woodlawn st., just the thing for a home. Must be sold before August 20, 1904. Address P. box 38, TIMES OFFICE.

FOR SALE—$3000; ONE OF THE GRANDEST finest corners, building for an elegant residence, commanding location, superb view, which cannot be obstructed, stone wall, steps and terrace now built, northeast corner Washington and Lenox aves. WIESENDANGER, 221 Laughlin Bldg. 15

FOR SALE—WILL SACRIFICE 10 GOOD lots for $500 each, adjoining lots selling for $700 each, only part cash wanted, investigate this. BENNETT, 224 Douglas Bldg. 15

FOR SALE — BEST LOTS IN HIGHLAND PARK; finest location in city; $600 to $1000. CABELL, 1001, 1003 Pasadena ave. Take Garvanza car to Avenue 56.

FOR SALE—20 LOTS LEFT OUT OF 224 in Burke Bros.' Figueroa subdivision; come quick if you want a snap; see owners, 438 S. SPRING ST. 15

FOR SALE—
Business Property.

FOR SALE—FINE LOT FOR FACTORY OR ice house site, with private Southern Pacific track on property; lot 80x274 corner College and San Fernando. Address M, box 16, TIMES OFFICE.

FOR SALE—S. E. CORNER CENTRAL ave. and Little Rock, 90x140 to 20-ft. alley, $1600. HENDERSON-STEPPER CO., 703 Trust Bldg., Second and Spring. 15

FOR SALE—FINE INCOME AND BUSIness property, corner lot, Central ave. Apply 2000 CENTRAL AVE. 15

FOR SALE—
Hotels and Lodging-houses.

FOR SALE—THE LEASE AND FURNITURE of a good country hotel of 20 rooms, price $150 cash. J. J. RICHARDS HOTEL Brokers Co.

For Sale—One of the best commercial hotels on the Southern Pacific Railroad, $2000. J. R. RICHARDS HOTEL BROKERS CO., 321 Laughlin Bldg.

FOR SALE—HOTEL, 8 ROOMS, ELEGANT; furnished, house and furniture, all new, $12,500, 5 years' lease.
Hotel, 20 rooms, business center on Spring st., furnished, 2 years' lease, $3000.
Rooming house 22 rooms, nicely furnished, house and furniture all new, $2600. 2 years' lease.
HALL & BAEYERTZ,
16 214 West Second.

FOR SALE—ROOMING HOUSE, 12 ROOMS, completely furnished, low rent, well paying investment, well established, favorably located, beautiful garden and lawn, 220 Second street corner Oregon ave. car line; one block from ocean and center of town, bargain. Good reason for selling. P. O. box 322, SANTA MONICA.

FOR SALE—20 ROOM HOTEL, CLOSE IN; hot and cold water and gas for heating in each room, all outside rooms, 4 face the street. Fine pressed brick building, modern in every way. 5 years' lease to good buyer. Address E, box 36, TIMES OFFICE.

FOR SALE—BUY DIRECTLY FROM THE owner, one 20-room house on First st., near the Nadeau Hotel; one 10-room house on Main st., long leases and low rents; will trade all at 113½ E. FIRST ST., room 2. 16

FOR SALE—SNAP. FOR CASH, 7-ROOM flat, nicely furnished, stable in rear, all rooms rented to good tenants. Apply to OWNER, 544 S. Grand ave.

FOR SALE—$400 WILL BUY 22-ROOM lodging-house if taken this week; leases; nets $50 to $60; no agent. Address R, box 17, TIMES OFFICE. 15

FOR SALE—16-ROOM ROOMING-HOUSE, OR trade for lot or part cash, on S. Spring st.; good condition; oak furniture, 443½ SOUTH SPRING. 15

FOR SALE—OWING TO SICKNESS WILL sacrifice a well-paying rooming-house, 42-room L. D., box 21, TIMES OFFICE. 15

FOR SALE — 10-ROOM ROOMING-HOUSE, all furnished, $500, cheap rent. 509 TEMPLE. 15

FOR SALE—
Country Property.

FOR SALE—
RANCHO DEL MAR.
RANCHO DEL MAR.
This beautiful ranch, all set to 3 and 4-year-old walnuts, has been cut into 5 and 5-acre tracts; abundance of water piped for domestic use and ditch irrigation; street will soon be graded. Alfalfa, corn, beans, peas, berries and fruits now growing. You don't have to guess that things will grow there. It's easy to see. A share of water stock goes with every acre. This stock represents the ownership of the 30-horse-power pumping plant and 75 inches of water school within ¼ mile of tract. You can own a home that will make you independent. Remember, that when you buy in the
RANCHO DEL MAR TRACT,
that you are buying for less per acre than the present adjoining owners will sell their entire holdings at per acre. About all the land between Rancho Del Mar and Ocean Park is now divided up and sold in 20-foot lots. Buy a home in the Rancho Del Mar tract, and any year you can subdivide and sell 20-foot lots for as much as you now pay per acre, besides the land will pay you 10 per cent. while you wait. If you occupy as a home it will pay you 40 per cent. Do you know of any better investment? The adjoining property owner last week cut 10 tons of alfalfa from 5 acres at one cutting and sold it out of the fields for $11 per ton. He cuts his alfalfa 10 times a year. It's a gold mine; $650 per acre, 1-3 cash, balance terms, interest 6 per cent.
THINK NOW. ACT NOW, COME OUT AND SEE.
Title Insurance and Trust Co.'s certificate.
The Rancho Del Mar tract, situated on the Ocean Park and Santa Monica Short Line. Take car at Fourth st., Los Angeles. Get off at Rancho Del Mar. Agent on tract.

FOR SALE—A 2-STORY, 20-ROOM MODERN residence, hot and cold water, bathroom, closets, electric lights, etc.; lot 100x150 feet in best residence section in town; good two-story barn, everything in first-class condition; a business in fine town, consisting of various items, cigars, tobacco, stationery, fruits, soda and ice cream, confections, and news stand. Times route and laundry route; receipts over $15,000. Price for all, $9500, $1000 mortgage at 6 per cent., balance cash; good town, 24 miles from Los Angeles. Address N, box 19, TIMES OFFICE

FOR SALE—SPLENDID OPPORTUNITY, only $13 an acre, 1250 acres, Merced county, adjoining Southern Pacific and Santa Fe railroads. Level land, all under canal irrigation, choice alfalfa, fruit or vegetable land, deep loamy soil, splendid property for subdivision, owner in financial distress, must sell at once, for full information call or address C. M. WOOSTER CO., 419 S. Broadway. 16

FOR SALE—FARM HOMES SECURED FOR hundreds of families at a time; AN ENTIRELY NEW PLAN. Land at first cost. Terms easier than rent. Call at once or send to stamps for book of plan. CALIFORNIA HOME EXTENSION ASSOCIATION, 311 Chamber of Commerce Bldg., Los Angeles.

FOR SALE—SALT LAKE ROAD WILL SOON be running. For State lands in Southern Nevada, with plenty of water, at $1.25 per acre; also maps in the Muddy and Vegas Valleys. See J. F. M'PHERSON, 402 Stimson Bldg., corner Third and Spring. A commissioner for Nevada in California.

FOR SALE — FOR THE BEST LIST OF country property, farms, fruit and poultry ranches, stock ranches, alfalfa and timber lands, send for catalogue. ROTHERMEL & CO., 307 California st., San Francisco.

FOR SALE—ALFALFA RANCH BETWEEN here and Santa Monica; well located, near electric cars; only $200 per acre; biggest bargain ever offered. BEN WHITE, 305 Bryson Blk.

FOR SALE—IRRIGATED LANDS SACRAmento Valley, river transportation, alfalfa, fruits, fine climate, $50 to $80 per acre; will sell C. M. WOOSTER CO., 419 S. Broadway. 15

FOR SALE—
Country Property.

FOR SALE—OR RENT, 800 ACRES CHOICE grain ranch with seven good springs of pure water; a cement reservoir holding 175,000 gals. water; good 10-room house with cellar; adobe milk-house, and first-class barn and outbuildings; this place is located seven miles east of Riverside, and two miles from Box Springs station, on the Santa Fe Railroad; elevation 1375 feet; climate ideal; no frost; will make an ideal home for one suffering from pulmonary complaints. Come to Riverside and see this place before you locate. Address GEO. H. HOLMES, Riverside, Cal. 28

FOR SALE—FRUIT AND ALFALFA LANDS, free excursion. Full information at A. B. SHOEMAKER & CO., 125 S. Broadway.

FOR SALE—
Suburban Property.

FOR SALE—

—SUNNY SIDE—
—HAS—
—GROWN—
FREE EXCURSION TO SUNNY SIDE. THIS IS YOUR LAST OPPORTUNITY TO BUY SUNNY SIDE LOTS.
We have nearly sold out.
The splendid location, excellent water system, fine soil and unexcelled car service has been the means of the unprecedented sales of Sunny Side lots.
Sunny Side is the place for a suburban home. Especially adapted to fruits, berries, flowers or vegetables and poultry raising. Our prices have not changed. You can buy choice lots, one-fourth acre, $200 and up. One-half acre, $250 and up. Two and one-half acres, $1000 and up, on very easy payments. Locations of lots are on Vermont and Sunny Side aves., Hoover, Figueroa and Main sts. Only two miles southwest of the city. Take either Interurban (Traction) cars, San Pedro line at corner Hill and Third sts., or the Redondo-Gardena branch. Cars at our office.
FREE EXCURSION TICKETS.
WE PAY YOUR FARE.
GO AT ANY HOUR YOU PLEASE.
Our agents will meet you at Sunny Side at all times, including Sunday. Don't delay, go today. For tickets, maps and booklets, see
GRIDER & HAMILTON,
Home 1100. 225 W. 2nd st. Sunset Main 826.

—SUNNY SIDE—
—HAS—
—GROWN—
FREE EXCURSION TO SUNNY SIDE. OFFICE OPEN ALL DAY SUNDAY. THIS IS YOUR LAST OPPORTUNITY.
To buy Sunny Side lots. We have nearly sold out.
The splendid location, excellent water system, fine soil and unexcelled car service has been the means of the unprecedented sales of Sunny Side lots.
Sunny Side is the place for a suburban home. Especially adapted to fruits, berries, flowers or vegetables and poultry raising. Our prices have not changed. You can buy choice lots, one-fourth acre, $200 and up. One-half acre, $250 and up. Two and one-half acres, $1000 and up, on very easy payments. Locations of lots are on Vermont and Sunny Side aves., Hoover, Figueroa and Main sts. Only two miles southwest of the city. Take either Interurban (Traction) cars, San Pedro line at corner Hill and Third sts., or the Redondo-Gardena branch. Cars at our office.
FREE EXCURSION TICKETS.
WE PAY YOUR FARE.
GO AT ANY HOUR YOU PLEASE.
Our agents will meet you at Sunny Side at all times, including Sunday. Don't delay, go today. For tickets, maps and booklets, see
GRIDER & HAMILTON,
Home 1100. 225 W. 2nd st. Sunset Main 826.

FOR SALE—BARGAIN.
We have for sale on Los Robles ave., Alhambra, 10 acres of fine soil with more than ample water supply from one of the best and cheapest water systems in this vicinity. The improvements consist of an 8-room house, hot and cold water, bathroom, piped all over the premises. The location is convenient to the Mengrovia car line, and is within one and one-quarter miles of the Raymond Hotel; 7½-cent fare to both Los Angeles and Pasadena; absolutely frostless and in one of the most beautiful locations for a fine country home in Southern California; magnificent view. We have just sold 15 acres adjoining at $600 per acre for improvement for fine home, and can deliver this place for $1000 less than the actual value of the bare land. Price only $4500. Careful investigation solicited.
ERKENBRECHER SYNDICATE (LTD.)
Members Los Angeles Realty Board.
Suite 204, 12-story Braly Bldg.

FOR SALE—OR EXCHANGE; FINE OAKLAND 10-ROOM RESIDENCE AND BARN (WELL RENTED.) LOT 140x175, VALUE $8,000. WILL REMAIN AT LOW INTEREST; CONSIDER EXCHANGE FOR APARTMENT HOUSE OR VACANT LOT IN THIS CITY.
CLARK & CO., 324 O. T. JOHNSON BLDG.

FOR SALE—NOW IS THE TIME TO BUY property in Sierra Madre; electric road assured; cars will be running within 6 months; noted as the healthiest town in Southern California. Call on or address HOSMER & KIMBALL, Sierra Madre.

FOR SALE—LARGE LEVEL LOTS, COVered with orange trees, beautiful view, cement walks, and curbs, big values, look at this if you want the best. H. A. EATON, Prospect ave. and Eaton ave. 15

FOR SALE—WE HAVE A FINE LIST OF large and small chicken ranches; see us before you buy. M. W. ATWOOD & CO., 419 Grant Bldg. Members of Los Angeles Realty Board. Home 'Phone 2714.

HOLLYWOOD
FOR SALE—BARGAIN, BARGAIN, NORTHwest corner of Franklin ave. and Olive ave., Ocean View tract Hollywood. This fine corner consists of two (2) lots, each 50x200 feet, facing south on Franklin ave., within one block of Hollywood Hotel and electric line on Prospect Boulevard, and is one of the finest building spots in the city of Hollywood. For sale singly or together, must be sold within thirty days; price one thousand ($1000) dollars for the corner lot, eight hundred ($800) dollars for the inside lot, or will take the very low sum of seventeen hundred and fifty ($1750) dollars for the entire corner, 100x200. Best bargain in Hollywood today. Terms half cash, balance terms, interest 6 per cent.
ERKENBRECHER SYNDICATE (LTD.)
Members Los Angeles Realty Board.
204 Braly Bldg., Fourth and Spring.

FOR SALE—LOT 100X200 FEET, ALL IN bearing orange trees and berry bushes; cottage house and barn; Rosetta st., between Franklin and Prospect ave., near 5-cent car fare. Hollywood. Owner, P. E. FOLSOM. 15

FOR SALE—LARGE LEVEL LOTS, COVered with orange trees, beautiful view, cement walks and curbs, big values, look at this if you want the best. H. A. EATON, Prospect ave. and Eaton ave. 15

FOR SALE—HIGH, SIGHTLY VILLA LOTS and acreage in West Hollywood, moderate prices, apply to DR. GARDNER, owner Gardner st., Hollywood. 21

FOR SALE—
Lemon and Orange Groves.

FOR SALE — ORANGE GROVE, 14 ACRES 8-year-old Washington navels, with 28 shares water stock, fully bearing, fine condition; no frost, no scale, on Kite-shaped track, Riverside county; non-resident owner obliged to sell, will take $4600; less than half it cost her. See HENDERSON-STEPPER CO., 703 Trust Bldg., Second and Spring. 15

FOR SALE—
Beach Property.

FOR SALE—$4000; REDONDO, RIGHT ON beach, good income year round, $15; installment, build; look at $1400; part cash, and desirable lot in Los Angeles accepted. Address or call 16 BEACH ROW, Redondo, or 535 San Julian st., Los Angeles. 15

MANHATTAN BEACH.
FOR SALE — LOTS AT MANHATTAN Beach, $275 and $300 each. F. A. HUTCHINSON, 117 S. Broadway. 15

LONG BEACH.
FOR SALE—$15,000; 42 ACRES NEAR LONG Beach, between two electric lines; best land in county; 10 acres in apples, good house, barn, 10-horse-power pumping plant; will take house and lot in exchange at $4000. Apply to J. W. CURNS, with Ben White, 305 Bryson Block. 15

OCEAN PARK.
FOR SALE—
SOUTH OCEAN PARK.
Formerly Short Line Beach,
South Ocean Park.
The finest beach on the Coast.
Gas, electricity, sewer and water.
The new cut-off will soon be running direct into South Ocean Park.
Prices from $200 up.
ROBT. MARSH & CO., Douglas Bldg.
Or office on the tract.
STRONG & DICKINSON, 133 S. Broadway.
For Ocean Park Strand tract.
For Kinney's Venice of America.
For Venice Park tract.
For Seagirt tract.
For Short Line Beach.
For any good property in Ocean Park.
For a chance to make 25 per cent. on your money, every 30 days.
See H. L. MILLER & CO., Ocean Park, 139 Pier. Phone 1021.

MUSICAL INSTRUCTION—

STUDIO, 1527 W. PICO ST. REFERENCES Miss Pearl B. M'ERIDEN, teacher of piano and harmony; graduate Chicago Musical College. Pupil of H. A. Kelso, Jr.

GENTLEMAN EXPERT PIANIST, LEIPSIC graduate, desires pupils. Address R, box 2, TIMES OFFICE. 25

FOR EXCHANGE—
Real Estate.

FOR EXCHANGE—
—$20,000—
80 acres, finely cultivated, near city; want vacant or improved city; will pay difference up to $10,000.
—$1500—
10 acres, part alfalfa, artesian well, cottage, close to city; want cottage or lot, will assume.
HOLLYWOOD.
2 fine corner lots, one block north of Prospect boulevard, 2 blocks from hotel; want city or beach property.
FREDERICK A. HOLMES & CO.,
Red 1452. Home 2843. 404 Grant Bldg.

FOR EXCHANGE—$4000 WORTH OF DIVIdend-paying stock, gilt-edge eastern manufacturing business; bank reference or Bradstreet; strictest inspection; want small ranch, south or southwest for chickens, berries, etc. BEN WHITE, 305 Bryson Blk.

FOR EXCHANGE—$3000; A 6-ROOM COTtage on 39th st. near Central ave., and $1000 12-acre orange land, 5 acres now in full bearing; will trade both together for other city property. Apply to J. W. CURNS, with Ben White, 305 Bryson Block. 15

FOR EXCHANGE—4 LOTS IN HOLLYwood; a new and strictly first-class automobile and cash for a fine residence; also second-hand automobiles to exchange for real estate. J. A. ROSESTEEL, 649 S. Broadway. 21

FOR EXCHANGE—5-ROOM HOUSE, EAST Hollywood, value $2500; mortgage $800; will give equity of $1100 for clear lots near car line; this is a nice little property on improved street and well located. R. W. POINDEXTER. 15

FOR EXCHANGE—11¼ ACRES AT INGLEwood, only six blocks from electric car line; will subdivide; large level; plenty water to irrigate; want Central Iowa. See J. W. CURNS, with Ben White, 305 Bryson Block.

FOR EXCHANGE—HOME IN COLORADO Springs which has rented to one party for the last seven years for a total sum of $4080, for Pasadena, Long Beach or Los Angeles property. BOX 581, Long Beach, Cal.

FOR EXCHANGE—$1200; A 2-ACRE TRACT, ¼ mile south of city, on Main st.; 7-room house, well, windmill, barn, some alfalfa; want cottage in city. Apply to J. W. CURNS, with Ben White, 305 Bryson Block. 15

FOR EXCHANGE—FURNISHED HOTEL and two lots in mining town in New Mexico; want Southern California worth $2500. J. R. RICHARDS HOTEL BROKERS CO., 321 Laughlin Bldg.

FOR EXCHANGE—BEACH H

...n Realm of Sports—Yacht Marie Wins—Looloos Get Another.

BIG TALK IN FINAL CONTEST.

...CK AND OTHER TAIL ENDS MAKE GREAT NOISE.

...ardy Row Over a Base Decision ...ounds to Mockman Who Calls ... Bill Devereaux—Game is ...ing at All Times and Hitting ... Free and Open.

...Angeles, 4; Oakland, 2.

...e hard bluffers and heavy-weight ...ers the Oakland baseball players ...e make the hold burning bush jig ...r under the bed.

...erday at the Chutes grounds be... ...e fans they had a heart-to... ...ir fans Tail Ends didn't say to him ...worth trying to think up, and ...growling, snapping and snarling ...ed the most interesting thing ...ed with the game. A ball play... ...a burning collar in moments of ...ment can say more nasty things ...minute than Noah Webster ...imagine in a week, and it would ...the nifty house with Job and his ...advertised patience if he had ...ed to umpire a ball game on a ...afternoon with the score close.

...big talk came off in the fifth in... ...in which Los Angeles scored two ...and took the lead, and it resulted ...Tomas's grounder to Francks, ...shot the ball to first after no one ...he could get it. Toman beat ...throw, for Streib stepped on ...foot in trying to touch the ...with his own. Francks declared ...out and when the umpire called ...Francks rushed at McCarthy ...e man, snapping his eyes, ...hands and working his ...in a fearful manner. Wild Bill ...and Byrnes crowded around ...and even Grandmaw Loh... ...ing a line of talk from the ...ir looked very squally for ...minutes and various fans in... ...with coarse remarks. ...row Smith and Cravath ...then the Tail Ends were ...ever. They renewed the ...and only the loud cries ...got things going again. ...assiest mix-up we have ...and the Tail Ends were ...it during the remainder ...that in the next inning ...Bill yelled to Doc Moskiman became so angry ...batted ball in from ...cided to thrash Devereaux ...quieted by Lohman him...

...ing was excellent, the errors ...man's hits throw of ground... ...ard's muff of a throw and ...throw of a bouncer that ...to a second in his left sleeve. ...Tail Ends made their first run ...by Francks and Kruger; ...on Devereaux's single, ...and Jones's out and the ...Toman's error, Dunlevy's out ...Howe's single. The Looloos ...on Cravath's hit, a useless ...throw, Toman's sacrifice and ...The next two were due ...single, Cravath's pass, Mc... ...and Toman's disputed hit ...The last one was made ...double, Chase's sacrifice ...single, this being scored ...

The score:

LOS ANGELES.	A.B.	R.	B.H.	S.B.	P.O.	A.	E.
...	4	1	1	1	2	0	0
...	4	0	1	0	1	0	0
...	4	0	1	0	1	4	0
...	4	0	0	0	1	0	0
...	4	0	1	0	1	1	0
...	4	0	1	0	1	0	0
...	4	0	1	0	1	0	0
...	4	0	1	0	0	2	0
...	4	0	0	0	0	0	0
...	4	0	0	0	0	0	0
...	37	1	7	1	27	7	0

OAKLAND.	A.B.	R.	B.H.	S.B.	P.O.	A.	E.
...	4	0	1	0	1	4	0
...	4	0	1	0	0	0	0
...	4	0	0	0	0	0	0
...	4	0	0	0	0	0	0
...	4	0	0	0	0	0	0
...	4	0	0	0	0	0	0
...	4	0	0	0	0	0	0
...	4	0	0	0	0	0	0
...	4	0	0	0	0	0	0
...	36	1	2	0	27	12	1

SCORE BY INNINGS.

	1	2	3	4	5	6	7	8	9
...	0	0	0	0	0	0	0	0	1
...	0	0	0	0	0	0	0	0	0

SUMMARY.

Two-base hits—Smith, Goehauer, Irwin. Sacrifice hits—Goehauer, Blankenship, Hildebrand, Meany. First base on errors—Seattle, 1. First base on called balls—Off Corbett, 5; off Hughes, 9. Left on bases—San Francisco, 5; Seattle, 10. Struck out—Corbett, 7; Hughes, 3. Double play—Irwin to Van Buren. Time of game—2h. 22m. Umpire—O'Connell.

TIGERS LOSE AGAIN.

MIKE HAS HARD LUCK.

[BY THE ASSOCIATED PRESS—P.M.]

TACOMA, Aug. 14.—Five pitchers were used in today's game which proved a carnival of hits and errors. Tacoma got a bad start and costly misplays gave the visitors a lead which the champions were unable to overcome. Portland also had the luck and got the better of it on close decisions. Score:

Tacoma, 5; hits, 14; errors, 2.
Portland, 9; hits, 13; errors, 1.
Batteries—Overall, Keefe and oHgan; Butler, Hastings, Rouch and Steelman.
Umpires—Brown and McDonald.

PACIFIC COAST LEAGUE.

	Played.	Won.	Lost.	Per ct.
Seattle	19	12	7	.631
Los Angeles	18	11	7	.611
Tacoma	18	9	9	.555
San Francisco	20	10	10	.500
Portland	18	8	10	.444
Oakland	19	5	14	.263

STATE LEAGUE BALL.

ANOTHER OAKLAND LOSS.

[BY THE ASSOCIATED PRESS—P.M.]

SACRAMENTO, Aug. 14.—The Sacramento team of the State League encountered but little difficulty in defeating the Oakland team, which went to pieces in the sixth inning and allowed four runs to score. Score:

Sacramento, 9; hits, 7; errors, 1.
Oakland, 2; hits, 10; errors, 4.
Batteries—Brown and Burke; Pratt and Hammond.
Umpire—Conway.

AMERICAN LEAGUE GAMES.

BATTING RALLY WINS.

[BY THE ASSOCIATED PRESS—P.M.]

CHICAGO, Aug. 14.—Boston won by a great batting rally in the eighth. Three singles, a double and a sacrifice hit scored the winning runs. Attendance 26,000. Score:

Chicago, 2; hits, 4; errors, 1.
Boston, 3; hits, 5; errors, 2.
Batteries—Altrock and McFarland; J. Tannehill and Farrell.

NEW YORK AGAIN.

[BY THE ASSOCIATED PRESS—P.M.]

ST. LOUIS, Aug. 14.—Powell allowed St. Louis only four hits, Elberfeld's fielding was the feature. Attendance 12,000. Score:

St. Louis, 1; hits, 4; errors, 1.
New York, 2; hits, 6; errors, 1.
Batteries—Powell and Kahoe; Powell and Kleinow.

LEAGUE CLUBS' STANDING.

CHICAGO, Aug. 14.—[Exclusive Dispatch.] The percentages of the clubs of the major leagues to date is as follows:

National League—		American League—	
New York	.719	Boston	.602
Chicago	.629	Chicago	.600
Pittsburgh	.590	New York	.600
Cincinnati	.524	Philadelphia	.574
St. Louis	.500	Cleveland	.540
Boston	.378	Detroit	.457
Brooklyn	.342	St. Louis	.407
Philadelphia	.276	Washington	.232

BICYCLE TOUR.

LONG JOURNEY AHEAD.

[BY DIRECT WIRE TO THE TIMES.]

ORANGE (N. J.) Aug. 14.—[Exclusive Dispatch.] Clarence J. Folz and William J. Brown, two young men of this place, will start tomorrow morning on a trip across the continent on their bicycles. Only love for sport and fame and the adventures connected with the trip have prompted the young men to start on the tour. They expect to reach San Francisco in the latter part of December, traveling at an average rate of forty miles daily. From New York City they will go to Albany, then to Buffalo, Cleveland, Cincinnati and St. Louis, following almost the same route as that taken by the automobiles in their tour to the exposition city. From St. Louis the two will go south to escape the snow and ice. They will be in light marching order and will take with them only such clothing and utensils as they can carry conveniently.

CALIFORNIA VICTORS.

ON BIKE AND AT GOLF.

[BY THE ASSOCIATED PRESS—P.M.]

NEW YORK, Aug. 13.—The best bicycle racing of the season was seen at the Manhattan Beach track today. Nineteen amateurs started. Burton Downing of San José, Cal., won in 14:35 2-5, with W. R. Lee of New York second.

Frank L. Kramer of East Orange, N. J., won the mile handicap from scratch. The champion was only a foot in front of E. J. Caldwell of Hartford. Floyd McFarland of San José was third. Kramer also won the two-thirds mile race in which he and W. S. Fenn of Waterbury, Ct., teamed.

REUBEN HUNT'S VICTORY.

[BY THE ASSOCIATED PRESS—P.M.]

MILWAUKEE, Aug. 13.—Reuben Hunt of California, last year's champion in the singles of the Wisconsin men's tennis tournament, successfully defended the title today by winning over George Parks, of Washington, 6-4, 6-2, 6-3.

Hunt and Burton of Minneapolis carried off the honors in the finals of the doubles over McMynn and Markham of Milwaukee, taking the event in three straight heats, 6-1, 6-4, 6-3.

Roche and Larned of Chicago, last year's champions, failed to appear to defend their title, which will be transferred to Hunt and Burton, who won by default.

Larned Wins in Singles.

SOUTHAMPTON (L. I.) Aug. 13.—William A. Larned won the championship in singles in the Meadow Club tennis tournament here today, defeating William J. Clothier of Philadelphia, 7-5, 6-4.

Larned and R. D. Wrenn won the final doubles, defeating Clothier and Dewhurst of the University of Pennsylvania, the intercollegiate champions, 6-3, 6-1, 6-4.

Afternoon game:

SAN FRANCISCO.	A.B.	R.	B.H.	S.B.	P.O.	A.	E.
Waldron, cf	3	1	2	0	0	0	1
Hildebrand, lf	3	0	0	0	1	1	0
Meany, rf	3	2	2	0	0	0	0
Van Buren, 1b	4	0	1	1	11	1	1
Irwin, 2b	4	0	1	0	2	3	0
Anderson, 2b	4	0	2	0	4	2	0
Gochnauer, ss	3	0	1	0	2	3	0
Leahy, c	3	0	0	0	7	1	0
Corbett, p	3	0	0	0	0	1	0
Totals	32	3	9	1	27	12	2

SEATTLE.	A.B.	R.	B.H.	S.B.	P.O.	A.	E.
Van Haltren, cf	4	0	1	0	3	0	0
Mohler, 2b	4	0	0	0	2	3	0
Delehanty, 2b	3	0	1	1	2	1	0
Frisk, lf	4	1	1	0	2	0	0
Blankenship, 1b	4	1	1	0	7	0	0
Smith, rf	4	0	1	0	1	0	0
Hall, ss	4	1	0	1	4	5	0
Wilson, c	3	0	0	0	4	1	0
Hughes, p	3	0	0	0	0	2	0
Totals	33	3	5	2	24	15	0

SCORE BY INNINGS.

	1	2	3	4	5	6	7	8	9
Seattle	0	0	0	0	0	0	0	0	3
Base hits	0	2	1	1	0	2	1	4	0
San Francisco	0	1	2	0	0	0	0	0	x
Base hits	1	0	2	1	0	1	2	x	x

SUMMARY.

Two-base hits—Smith, Gochnauer, Irwin. Sacrifice hits—Gochnauer, Blankenship, Hildebrand, Meany. First base on errors—Seattle, 1. First base on called balls—Off Corbett, 5; off Hughes, 9. Left on bases—San Francisco, 5; Seattle, 10. Struck out—Corbett, 7; Hughes, 3. Double play—Irwin to Van Buren. Time of game—2h. 22m. Umpire—O'Connell.

TIGERS LOSE AGAIN.

MIKE HAS HARD LUCK.

[BY THE ASSOCIATED PRESS—P.M.]

TACOMA, Aug. 14.—Five pitchers were used in today's game which proved a carnival of hits and errors. Tacoma got a bad start and costly misplays gave the visitors a lead which the champions were unable to overcome. Portland also had the luck and got the better of it on close decisions. Score:

Tacoma, 5; hits, 14; errors, 2.
Portland, 9; hits, 13; errors, 1.
Batteries—Overall, Keefe and oHgan; Butler, Hastings, Rouch and Steelman.
Umpires—Brown and McDonald.

PACIFIC COAST LEAGUE.

	Played.	Won.	Lost.	Per ct.
Seattle	19	12	7	.631
Los Angeles	18	11	7	.611
Tacoma	18	9	9	.555
San Francisco	20	10	10	.500
Portland	18	8	10	.444
Oakland	19	5	14	.263

STATE LEAGUE BALL.

ANOTHER OAKLAND LOSS.

[BY THE ASSOCIATED PRESS—P.M.]

SACRAMENTO, Aug. 14.—The Sacramento team of the State League encountered but little difficulty in defeating the Oakland team, which went to pieces in the sixth inning and allowed four runs to score. Score:

Sacramento, 9; hits, 7; errors, 1.
Oakland, 2; hits, 10; errors, 4.
Batteries—Brown and Burke; Pratt and Hammond.
Umpire—Conway.

AMERICAN LEAGUE GAMES.

BATTING RALLY WINS.

[BY THE ASSOCIATED PRESS—P.M.]

CHICAGO, Aug. 14.—Boston won by a great batting rally in the eighth. Three singles, a double and a sacrifice hit scored the winning runs. Attendance 26,000. Score:

Chicago, 2; hits, 4; errors, 1.
Boston, 3; hits, 5; errors, 2.
Batteries—Altrock and McFarland; J. Tannehill and Farrell.

NEW YORK AGAIN.

[BY THE ASSOCIATED PRESS—P.M.]

ST. LOUIS, Aug. 14.—Powell allowed St. Louis only four hits, Elberfeld's fielding was the feature. Attendance 12,000. Score:

St. Louis, 1; hits, 4; errors, 1.
New York, 2; hits, 6; errors, 1.
Batteries—Powell and Kahoe; Powell and Kleinow.

LEAGUE CLUBS' STANDING.

CHICAGO, Aug. 14.—[Exclusive Dispatch.] The percentages of the clubs of the major leagues to date is as follows:

National League—		American League—	
New York	.719	Boston	.602
Chicago	.629	Chicago	.600
Pittsburgh	.590	New York	.600
Cincinnati	.524	Philadelphia	.574
St. Louis	.500	Cleveland	.540
Boston	.378	Detroit	.457
Brooklyn	.342	St. Louis	.407
Philadelphia	.276	Washington	.232

BICYCLE TOUR.

LONG JOURNEY AHEAD.

[BY DIRECT WIRE TO THE TIMES.]

ORANGE (N. J.) Aug. 14.—[Exclusive Dispatch.] Clarence J. Folz and William J. Brown, two young men of this place, will start tomorrow morning on a trip across the continent on their bicycles. Only love for sport and fame and the adventures connected with the trip have prompted the young men to start on the tour. They expect to reach San Francisco in the latter part of December, traveling at an average rate of forty miles daily. From New York City they will go to Albany, then to Buffalo, Cleveland, Cincinnati and St. Louis, following almost the same route as that taken by the automobiles in their tour to the exposition city. From St. Louis the two will go south to escape the snow and ice. They will be in light marching order and will take with them only such clothing and utensils as they can carry conveniently.

CALIFORNIA VICTORS.

ON BIKE AND AT GOLF.

[BY THE ASSOCIATED PRESS—P.M.]

NEW YORK, Aug. 13.—The best bicycle racing of the season was seen at the Manhattan Beach track today. Nineteen amateurs started. Burton Downing of San José, Cal., won in 14:35 2-5, with W. R. Lee of New York second.

Frank L. Kramer of East Orange, N. J., won the mile handicap from scratch. The champion was only a foot in front of E. J. Caldwell of Hartford. Floyd McFarland of San José was third. Kramer also won the two-thirds mile race in which he and W. S. Fenn of Waterbury, Ct., teamed.

REUBEN HUNT'S VICTORY.

[BY THE ASSOCIATED PRESS—P.M.]

MILWAUKEE, Aug. 13.—Reuben Hunt of California, last year's champion in the singles of the Wisconsin men's tennis tournament, successfully defended the title today by winning over George Parks, of Washington, 6-4, 6-2, 6-3.

Hunt and Burton of Minneapolis carried off the honors in the finals of the doubles over McMynn and Markham of Milwaukee, taking the event in three straight heats, 6-1, 6-4, 6-3.

Roche and Larned of Chicago, last year's champions, failed to appear to defend their title, which will be transferred to Hunt and Burton, who won by default.

Larned Wins in Singles.

SOUTHAMPTON (L. I.) Aug. 13.—William A. Larned won the championship in singles in the Meadow Club tennis tournament here today, defeating William J. Clothier of Philadelphia, 7-5, 6-4.

Larned and R. D. Wrenn won the final doubles, defeating Clothier and Dewhurst of the University of Pennsylvania, the intercollegiate champions, 6-3, 6-1, 6-4.

BIG TOURNEY BEGINS TODAY.

SANTA BARBARA IS TO HAVE FULL WEEK'S SPORT.

Tennis, Pony Racing, Polo Matches and Golf Will be the Attractions and Experts from All Parts of the State Will Participate—Miss May Sutton Will be There.

[BY DIRECT WIRE TO THE TIMES.]

SANTA BARBARA, Aug. 14.—[Exclusive Dispatch.] Monday will be the first day of a ten days' sporting carnival to be held here, which bids fair to eclipse anything of the kind ever held in the State. Polo players, racing men, tennis enthusiasts and golfers from both Northern and Southern California will be on hand to participate in the various events, and all indications point to a record-breaking sporting carnival. The polo and racing contingent will be especially strong this year, and that part of the programme which is held under the auspices of the California Polo and Pony Racing Association is sure to be of the highest class.

Owing to the short notice at which some of the events have been arranged the exact dates of polo games and races have not as yet been set, but tomorrow a committee, composed of Dr. E. J. Boeseke, E. A. Boeseke, J. R. H. Wagner, J. L. Colby and L. W. Redington, will meet and arrange dates for the various events of which they have charge, so as to do away with all conflicts if possible. It is generally understood that tennis will start tomorrow morning and continue throughout the week.

Both the southern and northern sections of the State will be well represented by polo players. Mackie, Redmayne, Pratt and Bettner will come from the Riverside Polo Club, Tom Weiss, Harry Weiss, Bert Weiss, Dr. J. A. Edmunds and J. A. Edmunds, Jr., from the Los Angeles Country Club, Dudley, Waring and Pedley from Santa Monica, Carolan, Clark, R. M. Tobin and Cyril Tobin from Burlingame, and R. C. Rogers, T. M. Driscoll, Dr. E. J. Boeseke, E. A. Boeseke, Dr. B. C. Boeseke, J. L. Colby, Elliott Lee and possibly one or two other local men will make up the polo contingent.

The Burlingame players have shipped fourteen ponies and the southern men have shipped two carloads of polo and race ponies. The tennis tournament commences Monday morning at the Potter Hotel courts. A few of the tennis players are already in Santa Barbara. The Donnell brothers and also the two Miss Ryans of Santa Monica arrived at the Potter tonight. A large contingent of tennis players are expected here tomorrow evening on the steamer and also a number Monday morning. Miss May Sutton, the national champion, will arrive Monday morning.

NEW BLINGUM.

SITE NEAR VENTURA.

[SPECIAL CORRESPONDENCE OF THE TIMES.]

VENTURA, Aug. 14.—Is Ventura to have a Burlingame, all its very own? This is the report and it is fully credited. It is known that Frank Carolan of San Francisco and Burlingame has an option on the great Dixie Thompson ranch here, good until October, and that he, for a San Francisco syndicate, has offered $350,000 for the rancho. The price asked, it is said, is something over $400,000, but it is thought the two parties to the transaction will come together on a figure which will please both sides.

Why Carolan wanted the ranch has created much speculation. Now it is stated that it is for the purpose of removing Burlingame to Ventura county. The northern Burlingame is too much encroached upon by the common herd of mankind, and the select are feeling crowded for room. Hence the desire to get away, and it is stated that the desired site has been found just adjoining this town on the east.

The Thompson ranch is an ideal tract of 2500 acres, triangular in shape and with its entire south line facing the Pacific, where ideal bathing houses and a beach hotel could be erected. The land lies level and is well watered from artesian wells. The ranch for years has been farmed to lima beans and has been known as the largest bean ranch in the world. If it is turned into a Burlingame it is said that a large portion of it will be sold off, particularly that which adjoins this place. There will be still ample room for all the improvements necessary to the nabobs who intend making a fun ground of it.

JEFF'S KNEE WELL.

NO BAD EFFECTS SEEN.

[BY DIRECT WIRE TO THE TIMES.]

HARBIN SPRINGS, Aug. 14.—[Exclusive Dispatch.] When Jeffries strained his weak knee yesterday running bases at baseball, Delaney and others were much worried. Jeffries, however, laughed at them and set off on the run to Middletown. He did not return, till late and then he was in great good humor, for he had found his knee all right. Today there is no sign of any swelling and Jeffries seems in fine condition, but the weather was so intolerably hot that much of the day was spent in loafing.

Shortly after dinner Jeff went into the gymnasium and put in a solid hour and a quarter with the bags and the machines. He reduced several pounds and showed improvement in wind. It is a curious fact that the only picture about Jeff's room is a large one of President Roosevelt, and when the attention of a member of the party was called to this fact today he merely smiled and said: "Well, you can play that combination for the limit and you needn't worry. Teddy won't have his chance as soon as Jim, but they are both sure winners."

Jeffries refuses to go to Oakland till a few days before the fight. He doesn't like the crowds that swarm around him there.

LUCKY KEENE.

HAS SIX GREAT HORSES.

[BY DIRECT WIRE TO THE TIMES.]

SARATOGA (N. Y.) Aug. 14.—[Exclusive Dispatch.] James R. Keene is the largest winning owner on the turf this season. To date his thoroughbreds have won $135,000. If his horses do not go amiss he will probably end the year with $250,000 to his credit. This will be the largest amount ever won on the turf in one season by one man, and will equal, if not surpass, the fortune secured in 1883, when his great colt Domino won $210,000. Only six horses won for Keene this season, but all finished first in valuable stakes. Delhi is the largest individual winner. His victory in the Great Republic Stakes brought his owner $142,000. Previous to that event he had the rich Withers and Belmont stakes at Morris Park. Next to Delhi comes Sisonby. In less than a month this colt has won close to $35,000. He started his turf career by winning the Overnight event at the Brighton Beach meeting, and followed it up with the rich Brigton Junior stakes. Then came the Flash and the Saratoga Special at this track. If he retains his speed, and only accident or illness is liable to rob him of it, he will undoubtedly win the rich Futurity stakes, worth $55,000.

MISCHIEF HAS VERY BAD DAY.

BOTH MARIE AND VENUS GIVE HER A BEATING.

Pretty Race Sailed for Ocean Park Trophy Off That Resort is Won by Wedgwood's Boat in Clean Style. Venus Does Keen, Clean Work. Racing Home.

In a three-cornered race of unusual interest to yachtsmen and thousands of spectators alike, Charles H. Wedgwood's handy cruising racer Marie is contesting for the handsome Ocean Park Country Club trophy yesterday defeated Mischief, the latest creation of Joe Fellows, in the most decisive style imaginable, leading her to the finish by fifty-nine seconds actual sailing time without need of the handicap conceded her under the rules, which would almost have doubled the figure.

All the present season there has been the keenest of rivalry between Fellows and Wedgwood as to the respective speed of their boats—good-natured, whole-souled competition of the sort that is good for any sport. Time and again the boats have come together; once the Mischief was disabled, and the race was thrown out so far as proving anything was concerned. A few weeks later, in the memorable race for The Times' Cup off Terminal, by great luck both boats finished and Mischief was found the winner by a narrow margin when time allowance had been carefully calculated. The following Sunday, the two were to have met again, Skipper Wedgwood having satisfied himself that by carrying too much canvas in beating the day before, he had lost the race. An unfortunate accident to his spreader next put Wedgwood out of commission at a time when he was considerably ahead of Mischief. The question of superiority therefort lay in doubt until yesterday the Ocean Parkers were witnesses of the decisive race. Marie's victory was so clean cut that now the championship must be conceded to her. Skipper Wedgwood yesterday sailed a good conservative race as he usually does; he is not one of the parlor brand of yachtsmen but an amateur tar who feels more at home where the whitecaps are tossing high and stiff breezes careening his staunch boat than in the clubroom, though they do say around S.C.Y.C. headquarters that Bro. Wedgwood can on occasion string the reminiscent long bow with any of the landlubbers. He was warmly congratulated on his victory, as was Herbert Pease, whose pet, Venus, also defeated Mischief in decisive style.

When yachtsmen learn to get cannon that can be depended upon to belch forth their smoky summons when the lanyard is pulled, there will be fewer races messed up at the start. A refractory gun nearly ruined yesterday's sport, and had not the contestants been of the right sort, there would have been plenty of complaining and possibly a protest. The understanding was that two guns were to be fired, the preparatory signal at 12:25 to be followed by the starting shot five minutes later. The skippers all knew this. The time for the first gun passed, and the boats ranged up. Skipper Wedgwood took no chances and was off at the second shot which came at the time scheduled. The rest cracked on and piled after him; Wedgwood got off at 12:25:30 and Mischief was only a minute and a half behind, Venus crossing forty seconds later. As the start was a fairly even one no attempt was made to call the boats back, and the race was on with a fair sailing breeze blowing steadily abeam for the first leg. The judges afterward explained that the cannon would not go off for the first gun.

The course was an equilateral triangle two miles to the leg, with the wharf and starting stake-boat about half a mile from the third mark, making the last leg a short one. The run out to the first boat was about a mile and a half. Thence the boats stood out to sea and plied to windward two miles. The third leg they scudded before it, and the last slant found the wind about abeam. Twice around the triangle made the race.

Marie, away a minute and a half ahead of Mischief, really lost 35 seconds to the Fellows boat on the first leg, while little Venus picked up an even greater gap on both her larger opponents. In the windward work which began when the first mark was rounded, Marie increased her lead, and from then on she made every stakeboat a winning one. At all points of sailing Wedgwood held his own. He looked a sure winner at this stage of the race, barring accident, and interest shifted to the fine showing Venus was making. Her work was decidedly the best she has done this year; it was her kind of a breeze and Skipper Pease made the most of it. Though the last to get away he turned the first stakeboat twenty-five seconds ahead of Mischief, but lost in the windward work, Mischief rounding the next mark only ten seconds behind her.

At this stage the boats were well bunched, only a minute separating the three. Marie at the third mark had stretched her lead to a minute and fifteen seconds, while Venus fell off considerably in the leg, losing her position to Mischief. Wedgwood passed the start first, leading Mischief a minute and a half with Venus twenty seconds behind the syndicate boat. In the second trip around the course Marie ran away from her competitors, and Mischief gained a little in position on Venus, though not enough to offset her time allowance. Following is the official time:

		Allowance.	Corrected.
Marie	2:35.15	0:37	2:30.18
Mischief	2:32.44	...	2:32.44
Venus	2:25.13	7:57	2:32.16

THE RACE HOME.

In the race for the special cup offered by the Ocean Park Country Club for the race home from Ocean Park to San Pedro as a finale of yesterday's sailing events, the yacht Marie, with Capt. Wedgewood at the helm, won first place. The time to the breakwater in the outer harbor was 4h. 44m. 30s. The Mischief was a close competitor, coming in but half a minute later. The Venus fell off in the tacks and was ten minutes behind the winning record. The race was a pretty one from the start, the three boats crossing the park at 3:20 o'clock, all in a bunch.

American in Front.

PARIS, Aug. 14.—W. K. Vanderbilt's Turenne won the Prix de Longchamps at Deauville today.

FREE UNTIL CURED!

To men who suffer from nervous debility, losses, varicocele, rheumatism, acute back, kidney or stomach troubles, I will give the use of my world-famed Dr. Sanden Electric Belt absolutely free until cured, and not one penny in advance or on deposit. Price when cured as low as $4 in most cases. If it fails to cure you don't pay me anything whatever. Beware of imitations. The genuine Dr. Sanden Belt can only be had at my establishment as below. Standard for 40 years. Call today and take a belt along or write for one and my two books sealed free.

DR. E. S. SANDEN
907 Market Street San Francisco, Cal.

By Scientific Knowledge and Expert Training

I accomplish more in one week than can ever be accomplished by guessing through the mail.

Many have tried this method of guessing only to meet with failure. When I have examined you I will know what to do and how to do it. A treatment with merit in every application.

Functional Decline
Called Weakness By Some.

My method of treating this condition is the only effective means yet known whereby functional activity may be restored without resorting to drastic measures which derange the functions of the stomach. I remove the EXCUSE responsible for the disorder.

Varicocele 4 to 9 Days. My treatment effects a permanent cure, normal circulation is quickly restored, and the parts involved rendered strong and healthy. It is the most effective and certain treatment yet known.

I Cure Many Who Are
Afflicted With Chronic
Weakness—Varicocele, Functional Disease, Prostatic Kidney and Bladder Troubles, Contracted Diseases, Stricture and Blood Poison.

Dr. Morton,
4th and Broadway.
312 W. Fourth St.

DR. O. C. JOSLEN,
The Leading Specialist

Men Only

I am always willing to wait for my fee until a cure is effected.

I want every man who is afflicted with any special ailment to come and talk with me confidentially about his case. A word of suggestion will often aid a patient to get on the right road to a quick and lasting cure if his case is taken in time. Even diseases that have reached an advanced chronic stage yield readily to my medicines and distinctive methods of treatment.

So-Called Weakness
Organic Weakness, Lost Vigor, Varicocele, Hydrocele, Contracted Disorders, Specific Blood Poison, Piles and Stricture are among the diseases that I cure, and my record of seventeen years' success as a specialist in men's ailments presents an army of radical cures far outnumbering the combined cases of any other two specialists in the West where even temporary relief alone was afforded.

My pamphlet on Men's Diseases—"Live All Your Years a Man"—free at office or by mail.

Dr. O. C. Joslen
Spring and Third Sts.
Ramona Blk., 305½ S. Spring

Dr. Schiffman's
Hours at the chair are now 9 to 5 and he can be consulted personally any time during those hours.

No Need Paying Higher Prices

Full set teeth on rubber	$3.50 to $10.00
Gold Crowns	$3.50 to $7.50
Porcelain Crowns	$3.50 to $7.50
Bridge Work, per tooth	$3.50 to $5.00
Pure Gold Fillings	75c up
All Other Fillings	50c up
Cleaning Teeth	50c up
Extracting, pain	25c
Extracting, painless method	50c
(A reduction when 6 or more are extracted.)	
Gas or Vitalized Air if desired	25c

Extracting Free when best plates are ordered.

ALL our work is guaranteed to be the very best. None better can be had anywhere, no matter how much you pay.

Consultation and examination free.
Lady attendants.

SCHIFFMAN DENTAL CO.
107 North Spring St.
Also open evenings and Sunday forenoons.

Auctions.

Auction!
SALE OF
FURNITURE, HOUSE FURNISHING GOODS, HARDWARE, PAINTS, ETC.
Ely Stern & Co.,
Auctioneers.

Will sell entire stock of G. W. Cook. Sale will take place at 210 Third street, Santa Monica, Cal., at 11 a.m., Tuesday morning, August 16th. Invoice about $7000 to $8000. Consisting of new and second-hand furniture, bedroom sets, chiffoniers, couches, wardrobes, rockers, dining room furniture, folding beds, dressers, commodes, book cases, tables, hat racks, hall racks, parlor furniture, settees, portieres, bedding, blankets, linoleum, springs, mattresses, feather pillows, sheets, curtains, rugs, dishes, pictures, toilet sets and other articles too numerous to mention.

Everything will positively be sold without reserve, to the highest bidder. This sale is worthy of your attention. Sale will positively take place at 11 o'clock sharp.

Auctioneers' Office
825 S. Spring St.

Auction.
Tuesday, August 16th, 10 a.m.,
Entire Contents of 10-room house,
1353 South Hill St.

One fine Upright Piano, 4 Oak Bedroom Suits, Oak Cabinet Beds with mirrors, Enameled Beds, odd Dressers and Commodes, fine 8-foot Oak Extension Table, Dining Chairs, Mahogany and Oak Rockers, Combination Double Bookcase and Writing Desk, Hanging Oak Hall Rack, Lace Curtains, Portieres, fine Axminster, Lowell Body Brussels and Roxbury Carpets, Hall and Stair Carpets, Springs, Mattresses and Bedding, Gas Range, Kitchen Furniture and Utensils.

RHOADES, REED & RHOADES, Auctioneers.
Both Phones. 143 W. Fifth St.

Auction
Wednesday, Aug. 17, 10 a. m.
143 West Fifth Street. Consigned for immediate sale.

Beautiful French walnut parlor pieces mahogany and oak sideboards, golden oak bedroom suits, enamel beds, odd dressers and commodes, beautiful upright and mantle folding beds, ladies' writing desks, oak china closets, extension tables, dining chairs, sanitary and upholstered couches, oak stands, rockers, beautiful oil paintings, mirrors, one Cottage organ, large fine oak hall tree, springs, mattresses and bedding, portieres, refrigerators, velvet rugs, carpets, art squares, dishes, combination kitchen tables, Jewel and Reliable gas ranges, fine cabinet steel range, linoleums, mattings, etc.

RHOADES, REED & RHOADES, Both Phones. Auctioneers.

Auction.
HORSES AT AUCTION.

On WEDNESDAY, August 17, at 10 o'clock, p.m. we will sell at our Sales Stables, 421-5 Alisо street, between 30 and 75 head of horses, consisting of 30 head of broken and unbroken horses, weighing from 850 to 1200 lbs., consigned to us by Mr. C. C. Hedges, of Phoenix, Arizona; and 20 to 30 head of well broken single drivers, matched teams and draught horses. If you want to buy a good horse at your own price, don't fail to attend this sale.

Snowden Bros.,
J. W. Snowden, Auctioneer. 421-5 Alisо St.

Auction
Will sell at Public Auction, Monday, August 15th, 10 a.m., without reserve, the entire stock of the
Panorama Stables
320 South Main St.
Maggie McKinney and several other good roadsters are included.
BUDINGER & BLACK.

Ely Stern & Co., Auctioneers.
Have you anything to sell?
Do you wish to buy anything?
Do you need a partner?
Do you wish any advice?
Do you need money?
Business strictly confidential
ELY STERN & CO., 925 S. SPRING

C. M. STEVENS
Furniture and General Auctioneer
Office 208 TAJO BUILDING.

Thos. B. Clark
Auctioneer, 128 S. B'dway, Green 123. Home 1891

Goodwin Bros.
..Interior Decorators..
Paper Hanging, Frescoing and House painting.
623 South Spring St. Phones 2734

A Companion
A delightful little traveling companion, indispensable to many who travel, are the "Little Comforters"—Dr. Miles' Anti-Pain Pills. By their soothing influence upon the nerves of the brain and stomach, they prevent disease, sick stomach and headache—our sickness.

Dr. Miles' Anti-Pain Pills

Cure all kinds of pain quick and sure, are perfectly harmless and do not affect you in any way, except to soothe the nerves and cure pain. For real comfort never enter upon a journey without first securing a package of these "Little Comforters."

"I am pleased to recommend Dr. Miles'

San Bernardino, and Riverside.

[NEWS REPORTS FROM TIMES CORRESPONDENTS.]

FOUND BODY OF MURDERED MAN.

GHASTLY DISCOVERY BY A HIGHGROVE RANCHER.

Remains of Mexican Who Had Been Shot Through the Head Found on John Oatman's Ranch—No Clew to His Identity but Body Had Been Carried There.

RIVERSIDE, Aug. 15.—The body of a murdered man was found today on the ranch of John Oatman about three miles east of Highgrove depot on the hill around which the Santa Fé railroad tracks wind to reach Box Springs. Oatman was walking through his ranch making a general inspection and was accompanied by his dog. Near a pile of brush the animal began to act in a peculiar manner as if afraid of something in the brush. Oatman thought it might be a wildcat or a coyote and went to investigate, when he came upon the body of a man, apparently a Mexican, lying on the ground and partly concealed by the brush.

Without moving or examining the body Oatman notified Coroner Dickson and that official went immediately to the scene. An examination of the body showed beyond doubt that the man had been murdered. There was a bullet hole in the back of the head, in such a place that it could not have been self-inflicted. If there were other wounds they could not be found because the body was in such an advanced state of decomposition that it was difficult to handle it. It is the opinion of the Coroner that the man had been dead at least two weeks.

Who he was, who killed him and why may never be known. There was nothing on his person which gave the slightest clew to his identity. There was one circumstance, however, on which the officers who are working on the case rely to reveal the dead man's identity if it is ever revealed. When the dead man's coat was removed it was found that under it he wore a woman's night dress. No shoes were on his feet, but the shoes were found a short distance away as if they had been thrown there. These facts and the further fact that the body was lying in such position that it would have been impossible for a man shot down to assume, leads to the belief that the man was shot at some other point and the body taken to the spot where Oatman found it and there concealed. The theory has been advanced that the man may have been killed in bed and that his murderers put clothing on the body and tried to conceal it.

No Mexican has been reported missing for many months and the condition of the body was such that it was impossible to secure anything like an accurate description of the man's appearance in life. The Coroner held an inquest on the spot, the jury returning a verdict that the unknown deceased came to his death from gunshot wounds inflicted by parties unknown. The Coroner then ordered the body buried there because nothing would have been gained by bringing it to Riverside.

The deceased appeared to have been about 45 years of age and was attired in the garb of a laborer.

HORSE THIEF ESCAPED.

The horse taken from a local livery stable by a Mexican yesterday has been found in Colton by the authorities and returned. The Mexican, who gave the name of Duarte, went to Stalder's ranch, where he succeeded in trading his stolen property to a fellow-Mexican, who lives in Colton. No trace of Duarte has been found, he having successfully eluded the officers on his latest acquisition in horseflesh.

NOTED COMMANDERY COMING.

The Pittsburgh Knights Templars, who are on their way to California, expect to include Riverside in their itinerary, before attending the conclave at San Francisco. They are due here September 14, when they will take dinner at the Glenwood and after a drive over the principal points of interest in the city they will resume their journey northward.

NEWS IN BRIEF.

Deputy United States Marshal Will Treager was in town Saturday. He was en route to Murietta to subpoena Hutchison and Brown as witnesses in the trial of Hays.

About eighty members of the Fraternal Brotherhood Lodge of Ontario came to Riverside yesterday and held a picnic at the park near the Salt Lake bridge. Some of the members of the San Bernardino and local lodge were present.

William McBean with his brother, John McBean and wife, returned yesterday from an extended tour, in which they visited England, France, Ireland, Scotland and Normandy, besides many important cities in the East, including the fair at St. Louis.

Attorney Lafayette Gill, who is counsel for the Yawman Erbe Manufacturing Company, is preparing to bring a mandamus suit in the Supreme Court to compel the payment of $27,011 which the company claims is due it for the steel furniture in the new Courthouse. The bill was passed by the Supervisors, but District Attorney Evans refused to approve it and Auditor Clancy has therefore withheld payment. The Fuller Desk Company will probably take similar proceedings.

COLTON.

LEPER FAMILY DEPORTED.

COLTON, Aug. 14. — Bardomiano Cruey, his wife and four children, the eldest, a boy afflicted with leprosy, were taken by J. H. Jenkins, Chinese and immigrant inspector, to El Paso yesterday, whence they will be taken across the line to Mexico. The case of leprosy in the family was discovered nearly five months ago by Dr. C. C. Sherman in the cholo settlement, and the deportation has just been arranged for. The family were respectably and cleanly clothed. The father is an industrious worker and they made a better appearance than the average cholo family. They made no objection to their deportation.

ATTACKED BY A ROBBER.

A bold attempt at robbery was made Friday evening by an unknown man. A German named Conrad alighted from the evening train from Los Angeles. Soon after his arrival he was approached by a stranger and asked if he was looking for work.

Answering in the affirmative Conrad was escorted in the direction of the Southern Pacific yards on the pretense of seeing about a job. As soon as they reached a sufficiently dark and lonely spot, the German was fiercely attacked by his companion—slugged with a heavy instrument. He fell nearly insensible, but soon recovered enough to fight the robber off. He realized that the stranger was trying to rob him. There was a desperate struggle for a time, but Conrad managed to make his escape into Colton, where he notified the officers. The victim sustained several severe bruises, his face being badly lacerated. Marshal Adkins hurried to the Southern Pacific yards, and there saw a man who seemed to answer the description hurrying toward a freight train. On being commanded to halt the man began to run away from the track. The marshal fired at him, but thinks he missed him.

SANTA ANA.

ORANGE COUNTY NOTES.

SANTA ANA, Aug. 14.—Almost 400 people left on the early train this morning for Newport to take the steamer Hermosa for Catalina. To this number were added fully a hundred more at Newport, making thus almost five hundred who spent the day on this Orange county excursion.

The last of the tent meetings at the corner of Spurgeon and Sixth streets was held tonight.

Herbert H. Pyke, a native of Canada, aged 26, yesterday filed his first citizenship papers.

Huntington Beach is to have a bank. Articles of incorporation have been filed for an institution with a capitalization of $25,000.

Miss Edna Howland, daughter of Mrs. H. E. Smith of this city, who is studying music in New York City, and who has been expected to return home soon, has decided to remain longer in New York. She has accepted a position as music teacher in the home of the Christian Herald.

Santa Ana had its share of sultry weather yesterday though there were no evidences of the more violent disturbances that were taking place in the region further north. The mercury stood above 80 from 7 in the morning till 6 at night, and during part of the time it was 90 in the shade. To add to the discomfort, the humidity has been unusually great.

William E. Duckworth and Gertrude Crippen were married this afternoon at the home of the groom's father in West Anaheim, the ceremony being performed by the Rev. W. H. Chapman. The young couple left for a stay of ten days at Laguna, after which they will be at home in their new home in West Anaheim.

FULLERTON.

HORSE THIEF CAPTURED.

FULLERTON, Aug. 14.—Ora Hartwell, aged 20, was arrested at Whittier today and brought to Fullerton tonight. He is charged with taking a horse and buggy from Walter Linebarger last night and skipping out. When arrested he had just sold the rig for $60 and the money was about to be paid over. The rig is worth nearly $200 and was returned to its owner tonight. Justice Ford fixed bonds at $2000 and Hartwell went to jail to await his examination, which will be held Thursday. Hartwell is reported to have been gambling here last night and lost heavily. He also took $15 from an uncle and lost that. His parents reside here.

VENTURA.

THOSE WHO WILL TEACH.

[SPECIAL CORRESPONDENCE OF THE TIMES.]

VENTURA, Aug. 14.—The schools of this city will open tomorrow for the fall and winter terms. The High School will see many changes in the list of teachers. The faculty has been completely changed with two exceptions, those being the retention of the principal, Prof. Tenny, and of the teacher of Latin and Greek, Miss Alice Younglove. The other teachers will be Seth F. Van Patton, history and drawing; Ruth Henry, modern languages; Catherine M. Fields, English; Frank C. Doty, commercial instructor; Herbert J. Holland, chemistry and mathematics; J. H. Simonds, music.

There will also be several changes in the grammar school faculty. The teachers met yesterday at the Plaza School, at which time assignments were made, as follows: J. E. Reynolds, principal; Ida M. Dawe, eighth grade; Virginia Crouch, seventh grade; Norah Sydow, sixth grade; Jean McElroy, fifth grade; Vera McNeal, fourth grade; Neva Whitehead, third grade; Frances Hill, second grade; Shirley Shepherd, first grade. Hill School—May Henning, fourth and fifth grades; Julia Hook, second and third grades, and Mrs. Kane, first.

MISS M'GONIGLE ENTERTAINS.

Miss Genrose McGonigle informally entertained a party of her friends last evening. The time was pleasantly passed with the games of finch and pit, after which refreshments were served. Those who enjoyed the hospitality of the hostess were: Misses Addie and Lottie Gandolfo, Mary Lindley of Ontario, Helen Power, Edna Wilde, Madge Stephens of Fillmore, Blanche and Mary Lawrence, S. C. Henrici of San Francisco, Maud McGonigle, May Rosser of Santa Cruz, Lillian Bennett, Minnie Daly, Bertha Bell, Cecil McGonigle; Mr. and Mrs. R. K. Morgan; Messrs. Charles Carne, Frank, George and Harry Daly, James Ewing, George Guggenheim, Henry Neel, Will and Henry McGonigle.

DANCE BY YOUNGER SET.

A social dance was held last night at Odd Fellows' Hall by sixteen couples of Ventura young society folks. The chaperones for the occasion were Mrs. Orr, Mrs. Selby and Mrs. Conklin. Those present were: Misses Flora McIntyre, Mary Selby, Bertha Bell, Kate Sanches, Phoebe Eaton, Marie Conklin, Ida Foster, Edna McMartin, Addie Orr, Nellie Peck, Louise Sanches, Mary Baker, Cecil McGonigle, May Hudson, Minna Kane, Myrtle McIntyre, Agnes McMartin, Alice Norman, Misses Reese; Messrs. Frank Dennis, Henry McGonigle, James Ewing, Ernest Jones, Bert Johnson, Alfred Roth, Joe Levy, Neill Baker, Robert Sheridan, Tom Gould, Albert Mensel, Robert Sudden, Charles and Frank Orr, Joe Sturgis, Allie Hammons, Warren Horsley, Fred Wright.

VENTURA NEWS NOTES.

An early morning Southern Pacific freight train met with a mishap near Punta Gorda twelve miles west of here, today. One of the cars was thrown across the track by buckling with another. Passenger trains were delayed for several hours along the line until the track was cleared.

Assessor Donlon leaves tomorrow for Sacramento to appear before the State Board of Equalization to show cause why the assessment of this county should not be raised.

Eric Barkley of the Los Angeles Tax Collector's office, with his son, passed through Ventura last evening on his way to the Matilija country on a deer hunt. He left Mrs. Barkley and her little daughter in Ventura, where she will visit friends until the return of her husband ten days hence.

AT NEW YORK HOTELS.

NEW YORK, Aug. 14.—[Exclusive Dispatch.] At the Grand, Dr. E. E. Van Norman; Grand Union, N. Pease and wife; Normandie, D. Offutt, C. T. Besselman, S. S. Speer; Marlborough, Miss F. Peebles; Ashland, H. M. Bishop and wife, B. P. Brockway, Mrs. M. Raley, A. M. Mixer; Broadway Central, Mrs. A. Burgwald, H. Burgwald.

GATHERING OF MANY MASONS.

Throng at Funeral of the Late Omri Bullis.

Cortege a Mile Long Wends Way to Cemetery.

Pioneer of Compton Region is Laid to Rest.

The largest funeral ever held in Compton was that yesterday of Omri Bullis, a pioneer of Los Angeles county, who was killed last week by a windmill falling on him at his ranch home, Lynwood.

Mr. Bullis had an acquaintance which extended into all parts of this county, and many came from outside points at yesterday's services to pay their last tribute of respect to a worthy citizen.

The services were held under the auspices of Anchor Masonic lodge of Compton, and in order to accommodate the crowd the W.C.T.U. Hall, the largest gathering-place in Compton, was used for the services. This was filled to the door, and many stood outside the building while the service was in progress.

Mr. Bullis was a prominent Mason, a member of the blue lodge at Compton, Signet Chapter, Long Beach Commandery, and Al Malakiah Temple of the Mystic Shrine. At one time he was the official inspector for the Los Angeles district.

Many members of these organizations

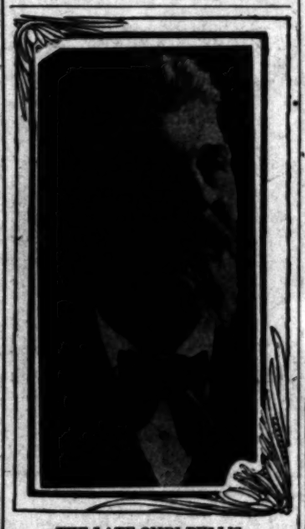

THE LATE OMRI BULLIS.

were present, and the body was escorted by special car from Los Angeles to Compton by the Knights Templar, who were met by the members of Anchor Lodge.

Rev. A. W. Bunker, pastor of the Epworth Methodist Church of Los Angeles, conducted the services at the hall and spoke feelingly of the life and character of the deceased. He detailed the important work accomplished by Mr. Bullis as a pioneer in the Compton country, and his services as a public-spirited citizen and faithful county officer. The speaker paid a glowing tribute to the home life of the deceased, and to his faithful attempts to exemplify the noble principles upon which Masonry is founded.

A choir of Compton musicians rendered "Beautiful Isle of Somewhere," "When the Mists Have Cleared Away," and "Lead, Kindly Light" very sweetly, and at the close of the services at the hall the neighbors of him so suddenly called from among them were given an opportunity to look upon his face for the last time.

There were many touching scenes as the large assemblage passed around the casket, and heartfelt tributes were spoken in praise of the man who had proved himself a good neighbor to many of those present.

The floral offerings were beautiful. There were many set pieces from various lodges and societies and from some Los Angeles business houses. The office employés of the Wells-Fargo Express Company sent two beautiful designs in token of their sympathy for the son of Mr. Bullis, who is the route agent for this company. A spring wagon was loaded down with flowers sent to the cemetery.

The pall-bearers were from Anchor Lodge, and were: B. D. Kratzer, James Duke William Shamrack, W. A. Ganes, E. W. Lewis and H. W. Lewis. Honorary pall-bearers from the Long Beach Commandery were Messrs. Amlin, Morton, Driscoll, Home, Damon, Remmell and Moore.

The interment was in the Compton Rural Cemetery, which lies about two miles out from Compton. There was a remarkable funeral procession, probably the longest ever seen in that part of the county. Every available vehicle in Compton and vicinity was engaged to convey the people, and the procession reached nearly a mile in length.

At the cemetery the ritualistic service of the Masons was used, and all of the societies participated in the last rites for their departed brother.

Mr. Bullis was 67 years of age, a native of New York. When a young man he went to New York City, and there he was a member of the police department for five years. He came to California in 1872. He settled near Compton and was one of the promoters of that territory, always actively interested in the general growth of the county. He acquired large land holdings there, but within the past few years had sold off a considerable portion of these.

At one time Mr. Bullis served the county as Tax Collector, and his record was that of a faithful and conscientious officer. In politics he was a Democrat, and he took a keen interest in political life.

He was a charter member of Anchor Lodge, No. 273, A.F. and A.M., and his death leaves only one other of the charter members, A. McComas. A short time before his death he transferred his Commandery membership from Los Angeles to Long Beach.

COOKING WITH GAS

May as well wear woolens and furs as cook with coal.

The dress for our part of the world is light; and the fuel is gas.

OXNARD.

GREAT DAY FOR CATHOLICS.

OXNARD, Aug. 14.—The dedication of the new Catholic Church here this morning and the laying of the corner-stone of the new Knights of Columbus Hall were events of importance to the town and memorable ones to the Catholic population.

The new church is a handsome gothic structure of brick and stone and cost in the neighborhood of $50,000. Its interior is artistic and symmetrical to the highest degree; the beautiful altars, art glass windows, statuary and electric fixtures adding a charm beyond description. The seating capacity of 700 proved entirely inadequate for the crowd of people who attended the impressive ceremonies this morning.

The dedication sermon was delivered by Bishop Conaty and mass was celebrated by Archbishop Montgomery, Fathers Laubacher and Pujol and other priests of the diocese assisting.

An elaborate dinner was served by the ladies in the classroom of the St. Joseph's Institute at noon, at which all visitors and many of the townspeople were served.

At 2 p.m. the Knights of Columbus assembled at the corner of Fifth and E streets and laid the corner-stone of their new hall with the customary ceremonies of the order. Oxnard never enjoyed in one day than were present on this occasion.

SUGAR TOWN NOTES.

This locality was treated to all the symptoms of an electric storm yesterday, without the storm. A slight shower fell during the night, but no indications of its presence remained this morning.

An itinerant courtplaster vendor, who so forgot his early training as to use profane language to a lady who refused his goods, was picked up by City Marshal Reno yesterday and placed in cold storage, subject to the action of Justice Mehn when he convenes his court Monday.

A Free Trial Bottle of
Hydrozone
sent on receipt of 10c. to pay postage. Positively relieves and cures Oak or Ivy Poisoning, Sunburn, Prickly Heat, Hives, and immediately takes the sting out of Mosquito Bites. A marvelous remedy for burns, and will positively prevent blood poisoning from cuts or abrasions.
Sold by leading druggists. None genuine without my signature.
Prof. Charles Marchand
613 Prince St., New York.

Tia Juana Mineral Water
The Only Natural Blood Purifier on Earth.
An absolute Cure for
Bright's Disease
Kidney Troubles, Gall Stones, Urinary Troubles, Gravel, Stomach Troubles, Jaundice, Bowel Troubles, Dropsy, Liver Troubles, Rheumatism
In the most chronic and stubborn forms.
CHAS. LAUBER, Gen. Ag., for So. Cal.
Office 131½ W. Third. Home Phone 1014.

"I AM FOR MEN."

ELECTRO MEDICAL CLINIC.
G. W. Williamson, M. D.
Specialist
130½ S. Spring
Electricity is life.
Consultation Free

We Sell Desks
R. D. BRONSON DESK CO.
401 S. Main St. Phones 1038.

Duffy's Pure Malt Whiskey
If you wish to keep young, strong and vigorous and have on your cheeks the glow of perfect health take DUFFY'S PURE MALT WHISKEY REGULARLY, and take no other medicine.
Sold by all druggists and grocers or direct 1.00 a bottle.

RUMFORD
THE WHOLESOME
Baking Powder

ROYAL Baking Powder
Absolutely Pure.
Made from Pure Grape Cream of Tartar.

"1900 Washer"
Simplest, Easiest, most efficient machine for washing clothes ever invented. Sold only by H. Guyot, 538 S. Spring.

NO CURE NO PAY
DR. McLAUGHLIN'S ELECTRIC BELT
You simply secure me and pay me when you are cured. Cures Rheumatism, Stomach Troubles, Back Pains, Nervousness, Varicocele and Failing Vitality. Send this "ad." for my Book.
DR. M. B. McLAUGHLIN,
139 South Spring St. L.A. Angeles, Cal.

Tape Worms
And other Parasites Removed.
Dr. Smith & Arnold
203½ S. Broadway.

Buy your Bedding at Wholesale
BOSTON BEDDING CO.
824 SOUTH BROADWAY

Home Savings Bank
152 N. SPRING ST. COR. COURT.
Four per cent. Interest paid on Deposits.
Protect your valuables and important papers by placing them in our safe deposit vaults. Absolutely protection from fire or theft is assured. Steel boxes rented from $2.00 yearly upward. Inspection of this department is invited.
Open Saturday Night From 6:30 to 8:30

Geo. P. Taylor
Tailor and Haberdasher
HIGH-GRADE UNDERWEAR FOR MEN.
No. 525 S. Broadway.
New Taylor Bldg.
Dirmar Cle, Ladies' Tailors, Third Floor

Safe and Profitable
The most safe and the most profitable method of loaning or investing money is through the agency of the Trust Company. It is the most safe because the security taken in all cases is passed upon by the skilled officers of the Trust Company and is held subject to the order of the owner; the most profitable because the highest market rate of interest is obtained. Your funds are loaned direct to the borrower. You obtain the benefit of the interest rate paid by him.

Merchants' Trust Co.
Capital Stock $200,000
Paid up..... $212,000
203 S. Broadway
Under the American National Bank.

R. A. ROWAN & CO.
REAL ESTATE BROKERS IN BUSINESS PROPERTY
We have several propositions which are likely to appeal to discerning investors.
CENTRAL AVENUE, $10,000.
Just west of Seventh street on the clean side; 80 ft. front 118 feet deep, two houses on the property.
SEVENTH STREET, $27,000.
Near Los Angeles street, 40 by 117 feet; business is rapidly centering on this corner. There is a chance for a fine investment in this.
Our rental department has stores, offices, hotels, lofts and all sorts of business property for rent in desirable locations.
R. A. ROWAN & CO.
H. W. HELLMAN BUILDING
FOURTH AND SPRING.

BLOOD POISON
FOR NINETEEN YEARS we have made the cure of blood poison a specialty. Primary, Secondary or Tertiary Blood Poison Permanently Cured. You can be treated at home under same guaranty. Capital $500,000. We solicit the most obstinate cases. We have cured the worst cases in 15 to 35 days. If you have taken mercury, iodide potash and still have aches and pains, Mucous Patches in Mouth, Sore Throat, Pimples, Copper Colored Spots, Ulcers on any part of the body, Hair or Eyebrows falling out, write for proofs of cures. 100-page Book Free.
COOK REMEDY CO.
1078 MASONIC TEMPLE, Chicago, Ill.

The Dr. Wong Co.
And Chinese Herbs
INVESTIGATE our past twenty years in city; learn what our medicine has done for the sick. Herbs and medicine for sale. Best of references to responsible people. Sanitarium and office.
713 SOUTH MAIN STREET.

Buy Mt. Whitney
Gold Mining Co.'s stock at Six Cents a share (par value $1) and double your money inside 60 days
Southwestern Securities Co.,
Sixth Floor, Lankershim Bldg.

Dr. Walter T. Covington
ROPHYLACPTIC DENTISTRY
223½ South Spring Street, first entrance North of Christopher's

Banks
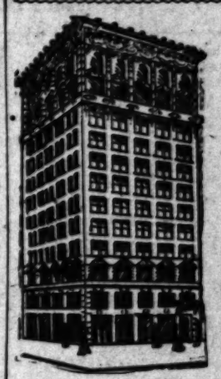
SOUTHERN CALIFORNIA SAVINGS BANK
BRALY BUILDING, FOURTH AND [illegible]
RESOURCES, $5,000,000
DIRECTORS—J. H. Braly, President; A. [illegible], Pres.; W. D. Woolwine, Vice-Pres.; J. M. Elliott, Cashier; J. M. Elliott, President Pico; W. C. Patterson, Pres. Los Angeles [illegible]; H. Jevne.
4% PAID ON TERM DEPOSITS
3% PAID ON ORDINARY [illegible]
Money Loaned on Approved Real [illegible]
SAFE DEPOSIT AND STORAGE VAULTS
BOXES RENTED $2.00 PER [illegible]
Trunks and cases containing silverware stored from 25c per month up.
OPEN SATURDAY EVENINGS 6:30 TO 8:30

Security Savings Bank
COR. MAIN AND SECOND STS.
Capital and Surplus $500,000.00
Resources $7,500,000
Largest Savings Bank in Southern California
4% Paid on Term Deposits | 3% Paid on Ordinary
ESSENTIAL POINTS TO BE CONSIDERED IN SELECTING A SAVINGS BANK: Capital, Surplus, Resources, Conservative Management, Facilities and [illegible]
OFFICERS AND DIRECTORS:
J. F. Sartori, Pres., Maurice S. Hellman, Vice-Pres., W. D. Longyear, Cashier; Hellman, W. L. Graves, Wm. H. Allen, Jr., Henderson Hayward, I. J. T. E. Newlin, J. H. Shankland, Henry W. O'Melveny.
Money Loaned on Real Estate.
OPEN SATURDAY EVENINGS. SPECIAL DEPARTMENT—BANKING [illegible]

EQUITABLE SAVINGS BANK
5% Paid on Term Deposits
Get one of our little Steel Safes for your home savings
MONEY TO LEND ON REAL ESTATE
W. J. WASHBURN, Vice-President Los Angeles Investment Co.
ARCHIBALD DOUGLASS, Pres. Los Angeles Stoneware and [illegible]
FRANK P. FLINT, Vice-President Los Angeles Water Co.
CHAS. S. RADFORD, Stockwell & Bradford.
G. E. BITTINGER, Cashier Los Angeles National Bank.
P. F. JOHNSON.
OPEN SATURDAY EVENINGS 6:30 TO 8:30

GERMAN-AMERICAN SAVINGS BANK
MAIN AND FIRST STREETS.
CAPITAL AND SURPLUS $450,000.00
ASSETS OVER $4,700,000.00
PAYS 4 PER CENT.
M. N. AVERY, President.
GAIL B. JOHNSON, Vice-President.
C. N. FLINT, Vice-President.
P. F. SCHUMACHER, Cashier.
W. F. CALLANDER, Asst. Cashier.
L. W. BLINN, A. C. BILICKE, KURTZ S. W. STOLL.
Offers every facility for saving and the earnings at the above rate equal to that of other savings institutions.
OPEN SATURDAY EVENINGS 6:30 TO 8:30 P.M.

JOHN E. PLATER, President. W. M. CASWELL, Cashier. ISAIAS W. HELLMAN, Vice-President. J. A. GRAVES, Vice-President.
LOS ANGELES SAVINGS BANK
4%
250 N. Main St., Los Angeles. Money Loaned on Approved Real Estate.

M. P. SNYDER, President. F. H. NICHOLS, Cashier. ALLEN DURAND, S. G. LEHMER.
ARTHUR LETTS, Vice-Pres't.
CO-OPERATIVE SAVINGS BANK,
COR. FIFTH AND BROADWAY.
Pays interest on deposits. Open Saturday [illegible]

DOLLAR SAVINGS BANK & TRUST CO.
PAID UP CAPITAL, $100,000.00.
James C. Hays, President; G. E. Dennstin, Vice-President; W. G. Tasman, Assistant
PER CENT. INTEREST paid on Term Deposits.

Clearinghouse Banks.

NAME	OFFICERS
Commercial National Bank of Los Angeles, 420 S. Spring st.	W. A. BONYNGE, Pres. C. N. FLINT, Cashier.
Farmers & Merchants National Bank Cor. Main and Commercial.	I. W. HELLMAN, Pres. CHAS. SEITZER, Cashier.
First National Bank S. E. Cor. Second and Spring.	J. M. ELLIOTT, Pres. W. T. S. HAMMOND, Cashier.
Los Angeles National Bank N. E. Cor. First and Spring.	W. C. PATTERSON, Pres. G. E. BITTINGER, Cashier.
Merchants National Bank S. W. Cor. First and Spring.	HERMAN W. HELLMAN, Pres. W. H. HOLLIDAY, Cashier.
American National Bank S. W. Cor. Second and Broadway.	W. F. BOTSFORD, Pres. T. W. PHELPS, Cashier.
National Bank of California N. E. Cor. Second and Spring.	JOHN M. C. MARBLE, Pres. J. B. FISHBURN, Cashier.
State Bank and Trust Company N. W. Cor. Second and Spring.	H. J. WOLLACOTT, Pres. J. W. A. OFF, Cashier.
Citizens National Bank N. E. Cor. Third and Spring.	H. J. WATERS, Pres. A. J. WATERS, Cashier.
Broadway Bank & Trust Company 328-330 S. Broadway, Bradbury Bldg.	WARREN GILLELEN, Pres. R. W. KENNY, Cashier.
Central Bank N.E. Cor. Fourth and Broadway.	WILLIAM MEAD, Pres. W. C. DURGIN, Cashier.
Southwestern National Bank N. W. Cor. Second and Broadway.	JOHN S. CRAVENS, Pres. A. B. JONES, Cashier.

Trust Companies.

TITLE INSURANCE & TRUST
(Corner Franklin and New High Streets)
CASH CAPITAL AND SURPLUS $600,000
Issues policies of Title Insurance. Issues Certificates of
Acts in all Trust Capacities. TEL. EXCHANGE 13
LOS ANGELES TRUST CO. INTEREST PAID ON DAILY BALANCES AND TRUST FUNDS
OUR OWN BUILDING—NORTH EAST CORNER SECOND & BROADWAY—SAFE DEPOSIT

Bonds and Investments.

ADAMS-PHILLIPS COMPANY
315 SOUTH BROADWAY. (A Corporation 1893.) PHONE [illegible]
GOVERNMENT MUNICIPAL BONDS Bought and Sold SCHOOL QUASI-PUBLIC CORPORATE
Stock-Bonds. L. BLANKENHORN, 311 Douglas Blk. Third and Main. Dealer in approved securities—railway, electric, gas, water, school bonds, bank and other stocks. Best of references. Money to loan. References—all the banks.

Building and Loan Associations.

6 PER CENT PAID ON SUMS OF $50.00 AND UPWARD
THE PROTECTIVE SAVINGS Mutual Building and Loan Association. 336 Bradbury Bldg. Send for booklet. Information cheerfully given.

PANAMA PEARL FISHERIES
Capital Stock $250,000
Fully paid, non-assessable shares $100.00. 24 per cent. annually and increasing. Write for illustrated booklets and get information.
W. G. ALLEN, Sec. and Treas.
Room 609 Herman W. [illegible]

Los Angeles County—Its Cities and Towns.

[NEWS REPORTS FROM TIMES CORRESPONDENTS.]

BAD YEAR FOR HONEY MAKERS.

WORST SEASON YET FOR PASADENA BEE MEN.

Bee Colonies in Danger of Starvation Owing to Death and Artificial Food Being Fed to the Bees in Many Cases — La Canada Ranchers More Fortunate.

PASADENA, Office of The Times, 38 South Raymond Avenue, Aug. 15. D. P. Randolph has made an investigation of the bee situation and finds that this year is the worst one ever. "The bees in this section," says Mr. Randolph, "are in danger of starvation to death. Many of the little colonies are dying also from disease and are set by harmful food. A weevil has appeared in some hives and some of the little fellows have strokes of fever that look like folks. In fact, bees are subject to many of the diseases that human beings are heir to, and all are aggravated by the present drought.

"Bees, by the way, is a sort of comical subject, though those engaged in the industry here would just as soon have strange hives brought here. There is hardly enough to find food for home bees. Lee Bros. of Elsinore have brought many hives here, and are getting practical dollar and cents men to deal with. Bees who are feeding their colonies without any hope of return, but for the saving of the bees. They will stay over winter and import honey for spring feeding when the good year comes. Many are truly discouraged driven out, but may a golden harvest.

"In the La Cañada Valley there are bees that have succeeded. They did well last year. Mrs. Edwards has always made a good thing with her bees. At the Turner ranch an interesting story is told of the bees. Four years ago fifteen captured hives, and sixty hives after selling. The 65 acres of the ranch are all in fruit, make fine honey when there is fruit. Bees stand averaged $10 per year nothing. Last year there was taken 200 pounds and sold at 7 cents a pound. One man of North Pasadena has taken no honey this year, but he says he has heard of who is Mr. Edwards of La Cañada who manages to bring his bees through the hardest season, and it may be granted that he will have a honey.

"The writer has a little apiary in North Pasadena worthy of special notice. Together two brothers, W. F. Bixby, musicians, came to Pasadena and in a little hollow near the corner of Fair Oaks avenue, and Orange Grove, on a very small scale. The brothers had dabbled in bees, and here with a tenement, a carpenter's shop and a couple of bees they ventured. Their opinions they are building up a business. They have a home near Devil's Gate and Hahn for summer resorts for bees that they feel sure of bringing them through the trying season.

CRAZY HOBO.

Orbett is in the lockup and hardly know what to do with him. He seems to be without means of support, out of doors and without a friend. He presented himself at the door of the canning company's factory on Fair Oaks avenue and said he was looking for work for his board. At the time he had a rope around his neck as though he had just escaped from the hitching post. He was given a meal and some money to buy a room in a tent near by. Later in the day the police were informed that he had started to throw himself under a car outside. While engaged in the act of housekeeping he kept muttering that somebody was after him.

Orbett is in the lockup and it has been there many times and for some time the length of his stay has increased. The first time it was for 10 days, the last time it was for 30 days, and now it is likely that the first week of December will find him again seen the Pasadena police court. He has the habit of getting drunk on the wines and procuring a quantity of fermenter-grape juice. His present bill includes the detention of Byron of Los Angeles, and Robert Pegg and Harry Bicycling on the side. Judge Wells Wolf for leaving his horse unhitched, and James Mahoney.

PARAGRAPHETTES.

Electric Railway was kept busy about 3 o'clock yesterday morning from the effects of the storm. The most trouble was on the San Gabriel line, trees were blown across the wires.

Pasadena had just a hundred people at dinner one evening last week. Manager Linnard says his line of summer business are

Mrs. L. Putnam Brindley left for New York and expect to remain 10 for Europe.

Call at Ron Accord for ten cents all kinds of remnants at half of regular price.

Wall paper at Leonard's. Ask for sells paints.

LA CANYADA.

HAPPENINGS IN THEIR DISTRICT.

LA CANYADA, Aug. 14.—The La Canyada Improvement Association met last night at the town hall, and the following were elected as officers for the ensuing year: President, H. E. Green; vice-president, D. J. Green; secretary, D. W. Edwards; treasurer, J. J. Bell; directors, A. C. Knight, D. W. Edwards and H. Green. Dr. J. L. Lanterman, president of the Transportation Committee, reported a favorable prospect for an electric line connecting Pasadena with Glendale via La Canyada and Verdugo Cañon. A franchise of these was appointed to secure right of way through La Canyada and Verdugo Cañon, and also to issue bonds for the purpose of advertising the district. A committee, consisting of D. J. Green, Dr. J. L. Lanterman, D. W. Edwards and J. Schaffelin, D. W. Edwards was appointed, and this committee was superintend the improvement of roads and bridges in this district. A large amount of donated labor and money will be expended on the roads.

Mrs. Tom Hall and Ben Hall returned from a two weeks' outing in the Big Tujunga yesterday. They killed five bucks and had a large catamount.

Rev. Anderson, pastor of the Congregational Church here, has been given a month's leave of absence and he will spend part of his vacation in the mountains.

C. P. Stetson has sold his ranch on Ohio street to C. R. Grant of Chicago; consideration stated, $8500.

HOLLYWOOD.

DEATH OF R. S. LYON.

HOLLYWOOD, Aug. 14.—R. S. Lyon died at his home on Highland avenue this morning at 8 o'clock after several days of intense suffering. The funeral will be held at the residence Tuesday afternoon at 2 o'clock. Dr. Newell, pastor of the Presbyterian Church, will officiate. The interment will be in the Hollywood Cemetery. The deceased has been a resident of Hollywood about eighteen months and was highly respected by all who knew him. He leaves a widow but no children.

FOOTHILL NOTES.

Albert Clayton, a teacher in one of the government schools of Japan, was the guest of Dr. B. W. Harper yesterday. He reports a pleasant visit with Mrs. Philo Beveridge just before he sailed for the United States.

George Crocker of Mexico is the guest of his sister, Miss Crocker, on Palm avenue. Mr. Crocker is engaged in the diplomatic service of the government.

Miss Jennie O'Neil has gone to Washington, D. C., for a month's vacation.

F. M. Douglas, a Covina banker, has purchased property in Hollywood and will move his family here in time for the opening of school.

Vernon Churchill will leave for Catalina tomorrow where he will be the guest of Mrs. Morgan and family.

CROWDS THRONG THE PAVILION.

GREAT INTEREST IN LONG BEACH CHRISTIAN ASSEMBLY.

Large Sum Raised for Support of Home Missions—First Service in New Church—Visitor to Bath-house Severely Injured—Bold Theft by Unknown Mexican.

LONG BEACH, Aug. 14.—The Sunday services of the Christian Assembly have been of unusual interest today. This morning the tabernacle was packed to the doors and Rev. W. P. Richardson preached a powerful sermon on the "Possessions of a Christian." At the close an appeal was made for the support of the home missions of the State and in response $2000 was raised in a few minutes.

Tonight in the presence of 1500 people, the beautiful new Christian Church was formally opened. The auditorium was decorated, potted plants being in profusion about the altar and in the windows. Rev. Grant K. Lewis had charge of the services, and after making several announcements he gave a brief history of the church and its successes. Rev. A. C. Smither of Los Angeles then preached the opening sermon, taking for his subject "The House of God." He said the completion of this edifice was but the execution of God's eternal purpose. The church was typified in law, promised in prophecy, and foreshadowed by the temple of the Jews and rests upon the great truth that Jesus is the Son of God, and no organization can be a true church that does not rest upon this great fundamental truth of the sonship of Christ. In building a church man and God cooperate in transcendent spiritual work as they do in the cultivation of the soil. As life thrills all animal life with its mystery and power, so the Holy Spirit fills the church of the living, making it an organization for the expression of the divine life. This night is set apart to the service of God a building to be devoted to the divine and eternal uses of the Master and may His presence and peace abide upon it.

At the conclusion of this sermon pledges were taken to apply to the indebtedness resting upon the church, and several thousand dollars was raised. During the evening Profs. Rugby and Dupuy rendered solos.

Tomorrow evening at the church there will be a good-fellowship meeting, at which fraternal greetings will be given the assembly by local pastors of other denominations and replies by prominent men of the assembly. It is not definitely settled as to future meetings of the assembly, but they will probably be held in the new church.

FRACTURED HIS ARM.

Arthur Neely of Duarte met with a severe accident at the bath-house this morning, breaking his left arm. Mr. Neely, who with his wife, is touring in his automobile, has been at the beach for several days and intended to leave for home this afternoon. This morning, with a party of friends, he was in the plunge and went up on the chutes to take a slide, but thought it was too dangerous. He was coming down the steps, when he slipped and his arm catching between two braces, both bones of the forearm were snapped midway between the wrist and elbow. Dr. L. A. Perce reduced the fracture.

COOL MEXICAN THIEF.

An unknown Mexican perpetrated a bold robbery at Myer's department store last night. Entering the store about 9:30, while the clerks were busy arranging their stocks, preparatory to closing, the fellow coolly took off an overcoat he was wearing, wrapped three ladies' skirts in it, and was going out of the door, when the proprietor came out of his trance and gave the alarm. He chased the thief to the City Hall, shouting as he ran. The City Marshal and Firemen Moody and Shallenberg ran out and gave pursuit, but the Mexican, dropping his plunder, increased his speed and got away. The Marshal took a shot at him, but without effect. The overcoat is at police headquarters awaiting the owner.

NOTES OF THE NEWS.

Jose Arsia, a well-dressed and intelligent young Mexican, walked down to the beach this afternoon, and disrobing under the pavilion, took a plunge in the surf, arrayed only in a short undershirt and before the eyes of several thousand people. He was promptly arrested and locked up for indecent exposure.

F. E. Simpson, 21 years of age, and nearly dead with consumption, walked to Long Beach yesterday, and having no funds or friends, went to sleep in one of the wooden cylinders on the beach, where he was found by the officers, cold, wet, hungry and in a pitiable condition generally. He was given a bed and lodging temporarily at the City Jail. Simpson is unable to work and has no friends or relatives save a brother in the East, who is unable to give him any financial aid.

The Tufts-Lyon baseball team today defeated the Long Beach team by a score of 12 to 7.

A petition is being circulated in the city, and generally signed, asking the City Trustees to call an election to vote bonds for a municipal water plant.

HAVOC WROUGHT BY THE STORM.

SERIOUS LOSSES IN THE ALHAMBRA DISTRICT.

Scores of Trees Uprooted, Corn Fields Ruined and Peach Crop Blown from Trees—Tent House Demolished and Occupants Narrowly Escape.

ALHAMBRA, Aug. 14.—The effects of the wind and rainstorm which prevailed Saturday afternoon were more damaging to the valley than was ever before known. The force of the storm seems to have been greater southeast of this place. In addition to the damage to many thousands of tons of hay and grain and the destruction of many fine shade trees, fruit trees were stripped and many large walnut trees ruined. Corn and other crops on some of the ranches in the valley were destroyed.

On the ranch of M. Hais a fine twenty-acre field of corn and a large number of fine walnut trees were ruined, a big crop of peaches blown from the trees, the damage amounting to between $3000 and $4000. Col. Dobbins mourns the destruction of about forty big cypress trees which fronted his ranch, E. A. Maas lost a magnificent willow shade tree and umbrella trees. S. W. Champion also reports the destruction of four fine trees on his place. Two magnificent pine trees in the school yard were toppled over.

In the northern part of the city a tent house with a shingle roof, occupied by Mrs. Adams and children, one of whom was sick, was lifted up bodily and twisted out of shape in a moment. Mrs. Adams and children fortunately escaped to a neighbor's.

At the English ranch James Montgomery and son Charles were trying to get things in out of the rain, when the wind twisted a big gum tree out of the ground, the roots being very short, and dashed it onto a fine hay rack and wagon, nearly ruining both. In the fall the tree took down telephone and electric light wires. Young Montgomery attempted to remove the telephone wire, not knowing it was crossed with the electric. Although he had on gloves, the shock threw him to the ground and he was unable to let go of the wire and rolled about until he went under the wagon, when the wire caught and was jerked loose. It was a close call. The gloves he wore were considerably burned.

CATALINA ISLAND.

SURPRISED THEIR FRIENDS.

AVALON, Aug. 14.—Something of a sensation was caused today when it became known that Frank M. Bell and Agnes C. Sanger were married in Los Angeles yesterday. Mr. Bell has been at Avalon several weeks and first met his bride here. He has taken a prominent part in all island festivities and made himself a general favorite by placing his launch at the disposal of all comers for a ride or picnic party. Some time ago he was brought into prominence by reason of a narrow escape from death at the hands of his colored valet who attacked him with a butcher knife while under the influence of liquor. The young couple were accompanied to Los Angeles by the bride's mother, where the marriage ceremony took place after which the bride and groom left for El Paso, Tex., the home of Mr. Bell.

FRACTURED HER ANKLE.

Mrs. E. K. Cutter of Monrovia met with a severe accident yesterday while playing golf. In some manner she slipped and the bones of her ankle were fractured. Physicians were called and she was taken to the Island Villa.

ISLAND BREVITIES.

A succession of light showers fell through the night commencing about midnight. Other parts of the island were not visited by the rain.

A party of capitalists came over with William Bayly on his yacht Evian yesterday to look into the Pacific Wireless Telegraph system now being used by The Times to send press reports to the popular little local daily "The Wireless." With Mr. Bayly were Eben Smith, president of the company; W. S. McCorneck, J. E. and Clarence Bamberger, Salt Lake; W. H. Brevoort, New York; Oliver P. Posey, Los Angeles. Gen. A. L. New, vice-president and general manager of the Pacific Wireless Company, met the party here.

In the water polo game this afternoon the Avalon team bested the boys from Los Angeles by a score of 2 to 0. William Allen and Harry Cline were seized with cramps during the game and had to be taken to shore.

Howard Huntington is an island visitor who is at the Metropole.

Gus Holmes and son Dwight are here for a short stay.

Jack R. Crow and wife leave today to make their future home in Seattle. They have resided at Avalon for some time and have made many friends who will regret their departure.

Tom Green of Pomona and stage coach fame is here cooling off after a visit to Imperial where he found the mercury 120 in the shade.

Oscar S. Lary came down from San Francisco yesterday to join his wife who has been several weeks at the Metropole.

"The Avalon Wireless," published under the auspices of The Times, is now issued on the island daily, being sold on the streets between 7 and 9 a.m. The feature of the sheet is that it contains a full summary of the whole world's news, including foreign dispatches, taken from The Times each morning and transmitted by the wireless service of the Pacific Wireless Telegraph Company, reaching the island each morning between 4:30 and 5 a.m., complete. Newspapers from the mainland do not arrive at Avalon before noon; thus "The Wireless" gives to persons on the island a wireless bulletin concerning what has transpired throughout the world during the preceding day five hours before they can get the full details from The Times which arrives on the noon boat.

Subscriptions for The Times or for "The Wireless" can be left at the Catalina Novelty Company.

THE PALMS.

'PHONE SERVICE ESTABLISHED.

THE PALMS, Aug. 14.—This settlement is now connected with the outside world by lines of the Home Telephone Company. The service is long distance the station being located in the post-office.

Quite an addition is being made to the parsonage. The work will be completed by the time the family of the new pastor arrives from Chicago.

Poles are being prepared at Sawtelle for the construction of the Sunset's telephone line to The Palms. The 'phones to be put in here will be a part of the Santa Monica exchange, and there will be no switching charges between The Palms, Playa del Rey, Sawtelle, Santa Monica and Ocean Park. The pole gang, erecting the new trunk line east of Santa Monica, is nearing Sawtelle.

25 OUNCES FOR 25c

IS THE PRICE OF

KC

BAKING POWDER

40 TO 50 CENTS PER POUND WILL NOT BUY ANYTHING BETTER OR PURER.

SCHOLARSHIP CONTEST.

NOTES ON PROGRESS OF BLOODLESS FRAY.

"To help others to help themselves is the best kind of help. That is what The Times is doing in this contest. Indeed, that is all that the various schools whose scholarships are sought can do for the young people who are so diligently seeking them. Self-help is the law of the universe. It is the law of success. Even the Supreme Being helps only those who help themselves.

"The boys and girls engaged in this contest deserve much credit for their pluck. It takes pluck and courage to do this kind of rustling effectively. But this effort will strengthen them. It is in itself a valuable part of an education. Not all can be at the head of the list. Not all may be able to get the particular scholarship for which they are working. Whatever the outcome, each should feel satisfied with his or her individual efforts. Every experienced and disappointment is eventually for the best."

Such are the views expressed by President E. K. Isaacs of the Woodbury Business College concerning The Times scholarship contest. Prof. Isaacs knows whereof he speaks. He has had under his training a number of young people who won scholarships in former Times contests, and he expects to have other pupils who will come to him in the same way. He knows how helpful the chance to win a scholarship has been to these young people, and he also knows that they would not have won the scholarships if they had not had the pluck and courage to carry them successfully through. The same qualities that make them successful contestants make them successful students. The winners of The Times scholarships almost invariably prove to be satisfactory pupils, and the schools are glad to open their doors to them.

Not all can be at the head of the list, as Prof. Isaacs says, but as he further aptly remarks, the effort made in the contest to do the best they can, will strengthen them; the effort itself is a valuable part of an education.

STRENUOUS STRUGGLE.

The struggle for first place in the present contest promises to be the most spirited ever seen in a contest of this kind. It was thought that the leaders were setting a pretty hot pace last year, but Miss Skidmore of Downey, who leads today, has more than 15,000 points more to her credit in the score now than the leader, Jeanette Bower of Pasadena, had on the corresponding day of last year. Miss Bower's score on August 15, 1903, was 70,156. Miss Skidmore's score today is 85,375, while Lula Briant, Hazel Burke, Nat Browne, Omar Burns and Harry Leftwich, also, have higher scores than the leader had one year ago. The first eight have higher scores than had been made at the corresponding date of last year, but below eighth place there were better average scores last year than now. It will behoove those in the lower places to get a move on to prevent the score from becoming topheavy.

One of the heaviest gainers last Saturday was Mary Grace Houston of Moneta, who moved up two numbers over the heads of Laura Tupman and Leonora Campbell, to sixteenth place. She lacks but a few votes now of having enough to crowd Pauline Scholz out of fifteenth place, which would bring her within the scope of those who will receive cash prizes in addition to scholarships. Miss Houston's success thus far has been remarkable. The fact that she has eight small sisters and brothers whom she had to be a mother to while her and their own mother spent a year in the hospital, has no doubt helped to enlist sympathy for the little "Moneta Daisy," but aside from that fact she has merit that entitles her to win a scholarship. Occidental College is her certain goal, and she is going to win one of the cash prizes, also, if she possibly can.

Miss Scholz, assisted by her many friends at Sawtelle, the Soldiers' Home, Santa Monica, Ocean Park and elsewhere, has made a gallant fight to keep within the money limit, but she now has a powerful rival in Miss Houston for fifteenth place.

Miss Campbell and Miss Tupman are making a very close and exciting race, each bent on holding a place as near the top of the list as possible. Both of these young ladies are deserving of success, and none are striving harder to attain it.

When it comes to running "neck and neck," Charley McCarthy, Edna Miller and Bertha Wilson are about as equally matched and closely bunched as can be without being an actual tie. The "Barefoot Boy" has just eight points more than the "Vernon Peach," and the latter is only four points ahead of the Santa Monica soldier's orphan. All three of these young people are good workers, and among the most popular of the contestants, so it will be interesting to note how they will stand when the score is again published on Tuesday morning.

REMEMBER THE DEAD-LINE.

Only thirty-one contestants have yet passed the 15,000 mark, as compared with thirty-four at this time a year ago. The "dead-line" in the score last year was fixed at 15,000, no scholarships being awarded to anyone having less than that number of points to his credit at the close of the contest. No. 35, last year, finished with a score of 14,046, and thirty-five scholarships were awarded. The number of prizes that will be awarded this year has not yet been definitely decided. It will depend upon the size of the lower scores. Those who expect to win should do at least as well as No. 35 did last year. Only twenty-five have passed the 15,000 limit yet, as compared with thirty-two who were safe at this time last year. Three weeks yet remain in which to complete the score, and certainly in that time at least thirty-five ought to have as good a score as the least of the scholarship winners had at the wind-up last year. The list will possibly not contain more than thirty-five prizes in any event, so those who expect to share in the scholarships will have to try to come within that limit.

LEST WE FORGET.

There seems to be a tendency for most of the contestants to wish to secure a scholarship in some institution in Los Angeles. That is very complimentary to the city schools on the list, but The Times begs to call the attention of the contestants especially to scholarships on the list in several institutions outside the city, which are quite worthy of the patronage of such pupils as can find it convenient to attend them.

Throop Polytechnic Institute of Pasadena need not be mentioned in this connection, for there are plenty of candidates for the two Throop scholarships that will be awarded. But there is the California Polytechnic School at San Luis Obispo, which is worth considering by some of the contestants who wish to attend a first-class polytechnic school, other than Throop, or who will not be so fortunate as to be able to go to Throop.

The California Polytechnic School is a State institution, and affords, in addition to the usual instruction given in polytechnic schools, scientific instruction in agriculture, dairying and the domestic arts. It is a school for both sexes, and opportunity is given a limited number of pupils to earn their board and lodging by assisting with the work of the farm and school establishment. The boys and girls of Southern California would do well to post themselves fully about California Polytechnic School before deciding what institution they will enter in the fall. Send for a catalogue, or write to Prof. Leroy Anderson, director, San Luis Obispo, Cal.

Whittier College is another school on the list that is worth considering by those who are striving for a free scholarship. It is pleasantly located in the thriving town of Whittier, overlooking one of the finest agricultural sections of Southern California, and is conducted under the auspices of the Society of Friends (Quakers) which is the best guarantee that it could have for thoroughness and the inculcation of the highest grade of morals and the most wholesome and useful kinds of learning. The scholarship in this excellent institution, on The Times' list, should not be overlooked by the contestant who has not yet decided what scholarship he or she will select in case of being successful in the contest.

While Los Angeles has four of the best business colleges to be found anywhere—the Los Angeles, the Southern California, the Woodbury and the Brownsberger—the fact should not be forgotten that there are on The Times' free scholarship list, also, two suburban business colleges, which in point of equipment and thoroughness of instruction, compare favorably with the larger institutions of the city.

The Long Beach Business College, under the management of Prof. R. S. Knudson, is quite in keeping with the progressive spirit and enterprise of the seaside city. It will move in September into the new Barlow Block corner First street and American avenue, where quarters are being specially fitted up for it, and where its facilities will be equal to the best schools of this class in Southern California.

The Williams Business College of Pomona is another institution that is doing a high grade of work in the educational line. Prof. D. Brehaut, the principal, is one of the veterans of his profession in Southern California, and a scholarship in his college is well worth striving for.

OTHER SCHOLARSHIPS.

The list of schools from which the scholarships will be selected includes, at present, the following:

University of Southern California.
Throop Polytechnic Institute.
California Polytechnic School.
Dobinson School of Expression and Dramatic Art.
Occidental College.
St. Vincent's College.
Whittier College.
Los Angeles Military Academy.
Los Angeles School of Art and Design.
Los Angeles Conservatory of Music and Arts.
Los Angeles College of Fine Arts.
Los Angeles Business College.
Southern California Business College.
Woodbury Business College.
Brownsberger Home School, Bookkeeping, Shorthand and College Preparatory.
Williams Business College of Pomona.
Cumnock School of Expression.
Pomona Conservatory of Music and School of Dramatic Art.
Y.M.C.A. Special Courses of Study.
Long Beach Business College.
Pacific Telegraph School.
Sarah Tracy's (Mrs. Philip D. Wilson,) School of Painting.
Castro's Select Academy of Languages.

There will be at least one, and in some cases two, scholarships in each of the foregoing institutions, and this list will be augmented later on as the emergency may require.

USE THIS BLANK IN REMITTING FOR SUBSCRIPTION.

_____ 1904

Times-Mirror Co.

I desire to aid _____ to win a Scholarship by subscribing for the _____ TIMES for the period of _____ months beginning _____, 1904. Please credit $_____ to my account and deliver the paper to the following address:

_____

_____

(Signed) _____

Indicate here whether NEW or OLD subscription

No. of points due: _____

THE TIMES
Scholarship Contest, 1904.

DAILY COUPON.—Score one point for contestant named below:

NAME.....

ADDRESS.....

DIRECTIONS.—Write name of pupil favored for a scholarship on dotted line, and forward coupon to Scholarship Manager, Times Office, Los Angeles, Cal.

SAVE MONEY & TIME By using Barker Bros. SYSTEMS
Complete stock of DESKS, CABINETS & CARDS
420-424 S. Spring St. - L.A.

SPECIAL SALE
JOE POHEIM
THE TAILOR
THIS WEEK
Genuine Bargains in $18.50 and $26.50 Suits
143 South Spring

DR. PIERCE'S GOLDEN MEDICAL DISCOVERY FOR THE BLOOD, LIVER, LUNGS.

FURS Made to order and stored.
D. BONOFF, Furrier, No. 233 South Broadway.

THE CITY IN BRIEF.

PUBLIC ADVERTISING—NEW TODAY.

(1.) Notice of the filing of the assessment for the widening of Gates street. (2) Notice of intention to vacate a portion of Columbia avenue. (3.) Intention to grade Avenue 58. (4.) Intention to pave a portion of Third street. (5.) Intention to improve Michigan avenue. (6.) Intention to grade Thorne street. (7.) Intention to improve Evergreen avenue. (8.) Intention to grade Chicago street. (9.) Intention to grade Normandie avenue. (10.) Intention to close up an alley in the Kuhrts street tract. (11.) Intention to widen Fourth street. (12.) Intention to widen Ninth street. (13.) Intention to widen Vincent street.

These advertisements will be found on page 10.

NEWS AND BUSINESS.

Great Crowds at Eastlake.

One of the largest crowds of the season attended the band concert at Eastlake Park yesterday afternoon.

Griffin Avenue Line Runs.

The crossing at Daly street and Pasadena avenue for the Griffin-avenue line was completed Saturday and cars began running yesterday to Avenue 33.

New Ostrich Farm.

Edwin Cawston has a force of men at work on improvements at his new ostrich farm in the La Habra Valley He has eighty-seven birds at this farm.

Holiness Camp Meeting.

The annual camp meeting of the Holiness churches of California and Arizona is now in session at the new camp grounds in the Arroyo Seco above Garvanza.

Barn on Fire.

A barn belonging to William Glumer of No. 407 Lake Shore avenue caught fire last night and endangered considerable property. The damage amounted to only about $50. Cause of the fire could not be ascertained.

Beach Seekers.

Forewarned by Saturday's sultry weather, city dwellers planned to descend on the beaches yesterday, and the electric lines were taxed from early morning until well into the evening handling the crowds.

Church Will be Built.

The Highland Park Presbyterian Church has authorized its Building Committee to proceed with the erection of the edifice which has been planned for some time past. This will be located Avenue 54 and Pasadena avenue.

Hit by a Friend.

Sobered by a blow over the eye, which cut a nasty little gash in the eyebrow, A. E. Moore applied at the Receiving Hospital yesterday afternoon for medical treatment. He said that a friend had hit him, but for what reason he did not know.

Chink Went to Sleep.

Wo Sin, a Chinese laundryman of No. 409 North Main street, went to sleep last night about 10:30 o'clock and left a stove brightly burning He awoke to find his place enveloped in smoke. The blaze was extinguished before any great amount of damage was done.

City's New Park.

A force of men is at work clearing out the city's new park property, Sycamore Grove, and trimming up the handsome sycamore trees. This is the tract which the city recently purchased for $22,500, and is said to have the finest grove of sycamores known in the United States.

Lumber Dealer's Accident.

F. J. Ganahl, the lumber dealer of the East Side, is still confined to his home by an injury received several weeks ago in alighting from a street car. The trouble at first was considered a slight one, but it has now seriously affected one of Mr. Ganahl's limbs.

Peaches are Imported.

Taylor's East Side Cannery has been engaged in peach canning the past week and has given employment to 150 hands. On account of the inferior quality and size of the local peaches this season the Taylor Company is bringing in peaches from the San Joaquin Valley, where the fruit has developed well this year.

Coyotes Again.

Another case of too much Schuetzen Park developed on an incoming Pacific Electric car late yesterday afternoon, when C. L. Correa, D. Martinez, Thomas Gonsales and a fourth Mexican started a "rough house" and terrorized a number of passengers. The men fought like tigers and could not be subdued until the car reached the city. The first three mentioned were arrested and jailed, but the fourth escaped.

Ptomaine Poisoning.

John Martin of No. 988 East Fifty-first street was taken to the Receiving Hospital from a Long Beach car last night suffering from symptoms of poisoning. Martin and two lady friends partook of a fish dinner at Long Beach and started to return to the city about 10 o'clock. When the car reached the Main-street depot Martin was suffering intensely and he was taken to the hospital in an ambulance. In the absence of the police surgeon and his assistant, Dr. Meyers was called in and diagnosed the case as ptomaine poisoning. It required hard work to save the man's life. Martin is confident that he was poisoned by the fish, though his companions suffered no ill effects.

BREVITIES.

$1.50 is our special price for 10-year, gold-filled reading eye-glasses and spectacles with best A-1 crystal lenses. Others will ask you from $3 to $5, and very often at that price the value is not equal to ours. Our grained to order glasses are correspondingly low in price and guaranteed to be the very highest in quality. Clark's Jewelry & Optical Store, 351 S. Spring, near Fourth street.

Real estate operators: The Times Real Estate Number to be issued August 22 will be designed for distribution among homeseekrs, settlers and tourists. Those desiring advertising space in it should consult the business office at once, as no advertising will be received for it after August 15. The "Liner" rate will be 3 cents per word.

The Board of District Deputies will give a box social at Court Temple, Burbank Hall, Tuesday evening, August 16. All Foresters and their friends invited. Ladies will bring box lunch. High Chief Ranger will be there. Everybody come.

The Times' Home 'phone number has been changed from Exchange 2 to "The Times." Simply ask the operator for "The Times," no prefix or number being necessary.

The San Francisco office of The Times is located in room 18, Chronicle Building. Telephone Red 5392.

Hotel Rosslyn Café, finest 50c dinner in city; short orders all day.

Dr. Utley returned, Bradbury Block.

Dr. Lincoln Rogers, 206 Braly Bldg.

There are undelivered telegrams at the office of the Western Union Telegraph Company for Otto Bollman, E. D. Brown, T. B. Hatch, Miss Addie McIntyre, T. A. Gannon, Miss Dorothy Dean, Mrs. H. L. Smith, Miss Maude Milton, Charles Conrad, B. Wightman, and A. K. Wilson.

SUSPECTED OF ILL BILL TRICK.

Supposed Member of Gang of Rogues Arrested.

Have Been Passing Numerous Spurious Notes.

Fifty or More Small Dealers Were Victimized.

After a long search, during which half a hundred people have been victimized, the police think they have landed the smooth individual who has passed scores of worthless State bank bills in the city and vicinity.

Frank Howe is the suspect. He was arrested Saturday night by Officer Held, on a charge of drunkenness, and when searched at the Police Station two bills issued by a State bank of New Brunswick, N. J., long since defunct, were found in his possession. The old bills are of the denomination of $20, and have the peculiar red backs which stamp them as worthless even to the untutored mind; but in order to avoid detection of spuriousness Howe had cleverly pasted them together hiding the telltale backs.

Howe tallies with a description furnished the police yesterday of a stranger who passed a $5 bill of a Tennessee State bank on M. Antonio, a fruit vendor of No. 408½ North Main street. Antonio sold some fruit to a smooth-faced dark complexioned young man apparently 23 years old and accepted the bill, returning the change in good American dollars.

Yesterday the vendor discovered his mistake and hastened to the police with his story. If he can positively identify Howe, the police think they will secure the conviction of one of a gang of dangerous rogues.

During the past six months no less than a score of cases of bogus money passing have been reported to the police and many victims have quietly taken their medicine, counting such an instance as just one more experience. So many bad bills flooded the city last winter that the authorities thought an organized gang was operating here and trap after trap was set without result.

Too wary to enter any of the big stores or to attempt "shoving the queer" in any of the busy marts, the rogues operated mainly in the outskirts of the city among the small dealers. A small lot of goods would be purchased and a bill tendered in payment thereof. The $20 denomination seemed to be the most popular and the majority of the bills were issued by a bank that flourished before but died soon after the Civil War, away down in a mountainous corner of East Tennessee. The bills bore evidence of considerable usage and save those with red backs, they appeared good at a cursory glance.

A Baby Sea Serpent.

Some boys caught a baby sea serpent in Belfast harbor this week. He was about a foot long and bore a striking resemblance in form to the traditional sea serpent, with a long snout, protruding eyes, an eel-like body, a large dorsal fin and round tufted tail.

This sea serpent's older brother was seen sporting around in Rockland harbor during the week, where his appearance made quite a sensation. He is described as perfectly white in color, estimates of his length varying from fifteen to fifty feet. Some ten or twelve feet of body rose from the water to a height of two feet or more as the sea monster rambled around in serpentine movements.

There was very little lashing of the water, and none of the dragonlike head, green eyes, and enormous spines and scales usually attributed to this summer-resort attraction.—[Kennebec Journal.

DEATH RECORD.

MILLER—In this city, Aug. 13, Dean Miller, age 9 years. Funeral Monday, Aug. 15th, 11 o'clock, from the residence 611 W. 27th St. Tacoma papers please copy.

RUSSELL—In Los Angeles, August 14, 1904, Ella Irvin Russell, daughter of Mrs. E. O. Russell, aged 15 years 10 months. Funeral at the residence, No. 1515 South Hill street, Tuesday, at 10 a.m. Interment Evergreen.

HENDERSON—Suddenly, August 14, 1904, Miss Mattie E. Henderson, a native of Callaway county, Mo., at the home of her sister, Mrs. Edgar Moore.

LEWIS—August 14, 1904, Leo Lewis, aged 21 years, only brother of Mrs. Edna (Lewis) Lehman. New Orleans and Galveston papers please copy.

LYON—At Hollywood, August 14, 1904, Ripley Surtleff Lyon, a native of Schenectady, N. Y., beloved husband of Frances Higgins Lyon, aged 44 years 3 months 13 days. Funeral service at residence on Highland avenue, Hollywood, north of Hollywood Bank, Tuesday, at 2 p.m. Friends invited. Interment private.

FLOOD—At No. 630 College street, August 14, 1904, Jordina F., wife of the late George W. Flood, aged 58 years. Funeral at the parlors of Bresee Bros., Broadway and Sixth, Monday, at 2 p.m. Interment Compton, Cal.

DALEBILL—Donald Dalebill, August 14, 1904, aged 4 months. Funeral from house at 3 o'clock, August 15, No. 1811 Michigan avenue. Interment at Evergreen Cemetery.

Los Angeles Transfer Co. 141 W. 5th. Will check baggage at your residence to any point. Tel. M. 6 or 148. Home 148.

Orr & Hines Co. Funeral directors. Lady undertaker takes charge of all ladies and children. Tel. Main 48. No. 647 South Broadway. JOHN W. EDWARDS, Manager.

Bresee Bros.' Co., Undertakers. Broadway and Sixth. Lady assistant in attendance night and day. Tel. Main 561.

Pierce Bros. & Co., Undertakers. 328 S. Flower. Tel. M. 1237. Lady attendant.

Peck & Chase Co., Undertakers. 433-435 S. Hill. Tel. M. 61. Lady attendant.

LUSK CAR CO., 739 S. Main. Hacks, tallyhos, 3-seaters and livery. Both phones 391.

If You Want to Go East C. Haydock, Agent Illinois Central R.R., 228 South Spring.

Ocean Park Floral Co. Now located at 322 S. Spring st. 'Phones Home 5423, Main 1007. H. J. Vawter, Pres.

Special Notice, M.W.A. The funeral of Neighbor H. S. Dudley has been postponed to 9:30 o'clock today. Woodmen are requested to attend. Funeral from parlors of Dexter Samson Co., 1122 South Flower.

Becker Law and Collection Agency. Becker Law and Collection Agency, will make your collections, no fee without success. Established 1894. 200 Lankershim Bldg., corner Third and Spring.

Card of Thanks. We wish to extend our sincere thanks to our friends for the kindness shown by them during our late bereavement.
JASPER HETRICK.
MRS. DELLA DAVIS.
MRS. NORA SIMPKINS.

HOLLENBECK LODGE, No. 213, F. and A. M., will confer the First Degree Tuesday evening, August 16. J. WILL DICK, Secretary.

SAVE CASH: 17 chairs, no waiting. Shave 25c; hair cut, 35c. Hoffman, Spring and Fifth.

Watches Cleaned 75¢ — Main Spring 50¢

Phone Home 2004 or Sunset 2911 and the wagon will call for and return your clock.

When you have repairs to be done take them where they will be well done.

Look up the Geneva record, and give a thought to our prices too.

GENEVA WATCH AND OPTICAL Co 203 So. Broadway

Case Spring 50¢ — Roller Jewel 50¢

"The Reliable Store"
Peerless Brand Claret Wine
Cools the blood. Come in and sample it.
SO. CAL. WINE CO.,
220 W. Fourth St.
Main 382. Home Pri. Ex. 16.

Tissue Paper Napkins.....
100 for 35c
Always Used in Outings
French tissue and crepe papers, electric light and lamp shades; floral designs to order. Neat, yet inexpensive.
Sanborn, Vail & Co.
357 SOUTH BROADWAY

JOIN THE KUMYSS CLUB.
Every patron is a member. Initiation fee 5c, the price of one of the most refreshing summer drinks, at the Great White Onyx Fountain
BOSWELL & NOYES, THIRD AND BROADWAY.

FINE FACE CREAMS
Remember Our Treatments
Positively are effectual in removing the effects of the summer's sun upon delicate skins. They really beautify the complexion.
Regular Treatment $1.00
Hydro-Vacu Treatment $1.00.
Vibratory Massage $1.00
Whitening Pack, 2½ hrs. $2.50.
Weaver-Jackson Hair Company
443 S. Broadway

Our New Store Open.
Visit the finest women's suit house on the Coast.
Cor. Third and Broadway — B. B. Henshey

ROLL TOP DESKS
Office Desks and Chairs.
Prices Way Down.
R. W. PIERCE FURNITURE CO.
203-5-7 NORTH SPRING STREET.

See Our Special Cash Prices THIS WEEK On All Household Goods.
J. T. Martin
333-5 So. Spring St.
Wheel Chairs Sold or Rented

Our designs in Leaded Glass are much admired. Come see and get our prices.
H. RAPHAEL CO.
507-511 South Main Street

HUTCHASON
Hutchason Dental Co
430½ S. Broadway

OLD PLANTATION DISTILLING CO
108 South Broadway, Near First
Headquarters for Medicinally Pure Liquors
12 Years Old.
Old Plantation Rye or Bourbon Whisky $1.00 Per Bottle.

BOND AUTOMATIC SCALE
IN DAILY USE BY
ALBERT COHN, Grocer
215-219 SOUTH MAIN ST.
Inspection invited.

Geo. A. Ralphs
"SELLS GROCERIES FOR LESS."
Tel. Main 14 or Home 674. 514-516 S. Spring st.

Blaney's SHOES FIT THE FEET
414 S. BROADWAY
Phones 1350

BICCYLES
$20 to $30
....Repairing....
BURKE BROS.
453 S. Spring

THE MOST REFRESHING DRINK IN THE WORLD!
BOTTLED Coca-Cola
At all Saloons, Groceries, Cafes and Stands.

They used to say Opportunity had to be caught by the forelock.
But Opportunity wears different clothing now days and if you "missed out" last week, you can reach out this week and grasp Opportunity by the slack of the pants.
For this
August Clearance Sale
is making the same offers this week that it did last—making $9 trousers to your order for $7.75, $8 trousers for $6.75, $7 trousers for $5.75, $6 trousers for $4.75
Because we've reduced our prices doesn't mean that we've reduced the quality of our goods or our tailoring or our cutting or our finishing. Not much!
BRAUER & KROHN,
Tailors to the Fastidious.
128-130 S. Spring. 114½ S. Main.

TEETH
Inserted Without Plates.
GUARANTEED
Dr. M. E. SPINKS
Cor. 5th & Hill Sts.
Established in 1884.

Our Watchmaker IS AN EXPERT from the Elgin Factory. We know HIS WORK IS SATISFACTORY.
Brock & Feagans
Fourth and Broadway.

CLEAN SWEEP SALE IS NOW ON.
Eastern Outfitting Company

COTS THIS WEEK $1.75
Special sale on Woven Wire Cots, with hardwood frames. Liberal credit on household Furniture.
Du Bois & Davidson, 513 S. Broad'y next Examiner

Credit For All
We'll furnish your home with everything needed. Pay when you please.
BRENT'S
530-534 South Spring Street.

STEINWAY
and other high-grade
PIANOS
GEO. J. BIRKEL CO.
345-347 South Spring.

$5 Down, $1 per Week
Will pay you $300 in 150 weeks.
Dividend Mines Co.
304-305 Grant Building.
Los Angeles - - - - Cal.

Handsomest variety of suitings made up in the most approved styles.
EISNER & CO.
FASHIONABLE TAILORING
120-122 SOUTH SPRING ST.

Any nice cool summer drink that you may fancy can be had at
CHRISTOPHER'S
241 So. Broadway 241 So. Spring St.

Schell's Patent Adjustable Form
For Dressmaking
Insures perfectly and comfortably fitting gowns in both home dressmaking and gowns made by the swell modiste.
626 South Broadway

Broadway Drapery and Furniture Co.
New Store. New Goods. 447 S. Broadway.

Automobiles.

Oldsmobile and Winton Agencies
REPAIRING and SUNDRIES
Pioneer Automobile Co. 420-422 S. Hill St.
BOTH PHONES.
Watch for our Wednesday and Saturday advertisements.

Automobile Accessories.
The best only. For particular people. Storage batteries, searchlights, horns, goggles, caps, etc.
Western Motor Car Co.,
730 So. Spring St.

The Autocar Wheel Steer
Your inspection solicited at our salesroom
7th and Main Streets
WEST COAST MOTOR CAR CO.

Rambler
Touring cars $1350 to $1500
W. K. COWAN
630-634 South Broadway.

WHITE TOURING CARS
WHITE GARAGE
H. D. RYUS, Manager.
712 SOUTH BROADWAY.

STEVENS DURYEA
An Odorless, Noiseless, Speedy Chariot.
N. W. Church 116-118 East Third Street.

TODAY You Can Buy Machin Tailor Made SHIRT WAISTS at $1.00 each
There are a couple of hundred of them. Late styles of fine colored madras and extra quality penangs — very appropriate for wear in the mornings at home and for the beach and mountains — they should sell at $3.50 — come pick them—sizes from 32 to 42.
MACHIN SHIRT CO.
High Grade Shirt Makers
124 So. Spring St.

RUNABOUTS

EXCELLENT ASSORTMENT
HAWLEY, KING & CO. Broadway and Fifth

THE PERFECT CAN OPENER 35c

THE NEW SLIDING DOOR CO.
315-316 Braly Bldg. Los Angeles.

New Shoes, New Oxfords, New Slippers
From the United States' best makers.
C. K. Baker
230 SOUTH SPRING STREET

New 50-room Hotel For Sale
A Bargain at $18,000
MACKIE-FREDERICKS CO.,
543 South Broadway.

RATTAN TRUNKS

Tourists' friend—pays for his baggage—lightest trunk—made only by
J.C. CUNNINGHAM 222 S. Main. Phones 318.

The Newest Shoes
The ones you notice—the ones you have talked about—come from the
INNES SHOE CO
258 S. Broadway. 231 W. Third St.

AMB FRUIT CO MARKET
EVERYTHING FOR THE TABLE
FRUIT VEGETABLES MEATS POULTRY DELICACIES
PHONES: 398. 452 SO. BROADWAY
BRANCH: 213 W. SECOND

The Fashionable Hair Goods Store

Wigs, Janes, Switches, Real Human Hair, Gray Hair, new and stylish—none better anywhere.
BENNETT TOILET PARLORS, N. E. Cor Fifth and Spring Sts.

WHAT'S IN A NAME?
A great deal if "Goodrich" is on your Automobile Tire.
GORHAN RUBBER CO., 324 S. Main St.

"THE DAYLIGHT STORE." Phones Main or Home 149.
Jacoby Bros.
331-333-335 South Broadway
House Furnishing Sale To
Don't miss our first introductory sale of household furnishing goods. Extraordinary bargains in bedspreads, pillows, sheets, curtains, etc.

The advance styles Men's Fall Hats being shown here. See our window.
Special attention is directed to our exceptionally low prices on Panama Hats. Our lines have been the finest shown here this year. The prices on remaining hats have been reduced to less of cost.

CROWN PIANOS
Obtainable only at "Crown" headquarters.
"Crown" Owners do not Exchange Crowns for Other Pianos.
No "Crowns" are ever advertised as having been "turned in as part pay" for other makes, which proves our statement—shows how well the "Crown" satisfies every demand put upon it and enhances the value of its guarantee as to first quality in all component parts. Your used instrument taken as "part pay" if you desire.
Geo. P. Bent, MANUFACTURER. CHICAGO.
Los Angeles Representative.
Pacific Music Co.
437-439 SOUTH BROADWAY.

EVERY VEHICLE Has a Sequel. It May be a "Kick." Or it may be another sale, or several sales. It all depends. We fully realize this. If the dealer, and carry only reliable, guaranteed goods.
PARROTT'S
Builders and Jobbers

A. W. SWAN
220 S. Main
If you want the best organ made, order
EDWARD GERLACH
347-349 Los Angeles St.

Steck, Fischer, Knabe PIANOS
PACIFIC MUSIC CO., 437-9 South

PIANOS--FITZGERALD
123 SOUTH SPRING STREET

TRUSSES AND ELASTIC HOSIERY
W. W. Stevens
213-214 S. Main

Oriental Rugs Paul Courian Linoleum
Large Stock—Low Prices
T. BILLINGS
314 South Spring

A Pressing Invitation

Is extended to everyone in Los Angeles to attend the sale of Hats and Men's Furnishings. Every department full up, and whatever is offered is the latest idea for the season. Here are a few of the happy results of Desmond's recent Eastern purchasing trip.

Summer Suits
On sale this week at
HALF PRICE
This means anything in the house. Nothing reserved.

Straw Hats
On straw hats we've banished high prices from our establishment.

Men's Neckwear
200 dozens of four-in-hands and ties, the regular 50c value, this week
25c

Summer Shirts
Everything in the house at special sale.

SEE OUR 15 SHOW WINDOWS

DESMOND'S

Corner Third and Spring Streets